

T35N

R6E W-21

Nov. 5, 1971



Note: Corner found by using survey plat furnished by NORTHWOODS SURVEYORS.

N 598, 515.16  
E 2,078, 863.62  
W. 1/4 Cor. Sec. 36-35-6E  
4" x 4" Concrete Monument  
and old I.P. Found by  
Manninghoff & Scherer 11/5/71

No fence North,  
East or West.

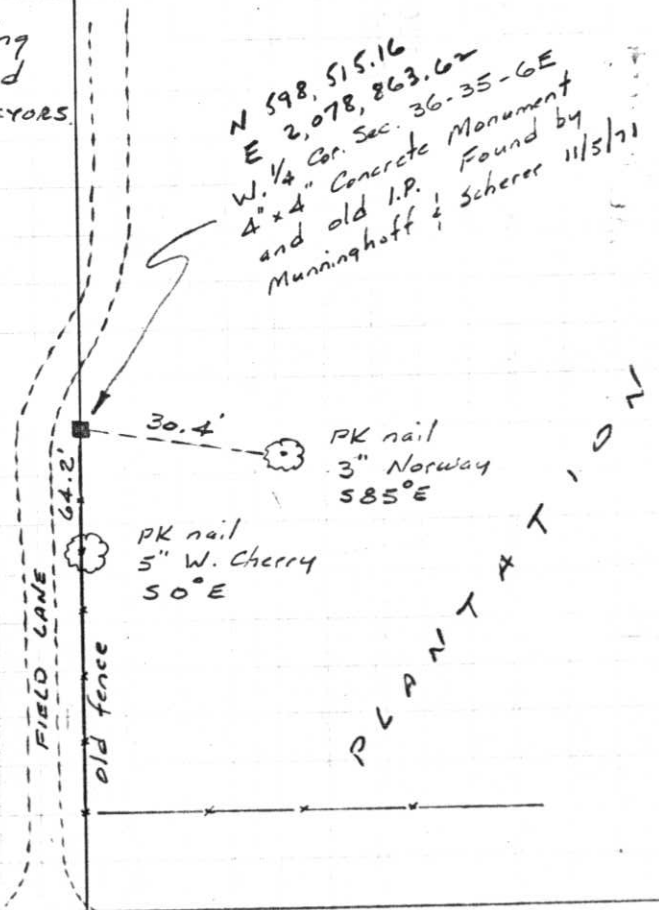

Project I.D. 1173-3-00 C.T.H. "S"-  
U.S.H.8 U.S.H. 51 Freeway Lincoln  
Co. Wm. Scherer Surveyor Received  
from Division of Hwy's Jan. 11, 1973

CTH "D" (B.t.)

FIELD SURVEY NOTES

**PRESERVATION OF LANDMARKS**

(Pursuant to Section 59.635(7) Wisconsin Statutes

E-D-707-69

State of Wisconsin / Department of Transportation

COUNTY <u>LINCOLN</u>		
TOWN <u>BRADLEY</u>		
HIGHWAY <u>USH 51</u>		
SECTION <u>36</u>	TOWNSHIP <u>T 35 N</u>	RANGE <u>R 6 E</u>
TYPE OF LANDMARK <u>BERNTSEN MAG. ALUM MONUMENTS</u>		

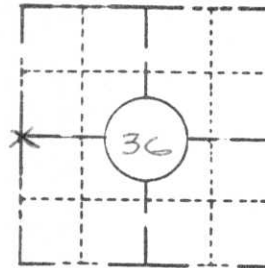

**LOCATION SKETCH**  
(Location of landmark indicated by "x")



This space for copy of field notes or ties to the above described landmarks

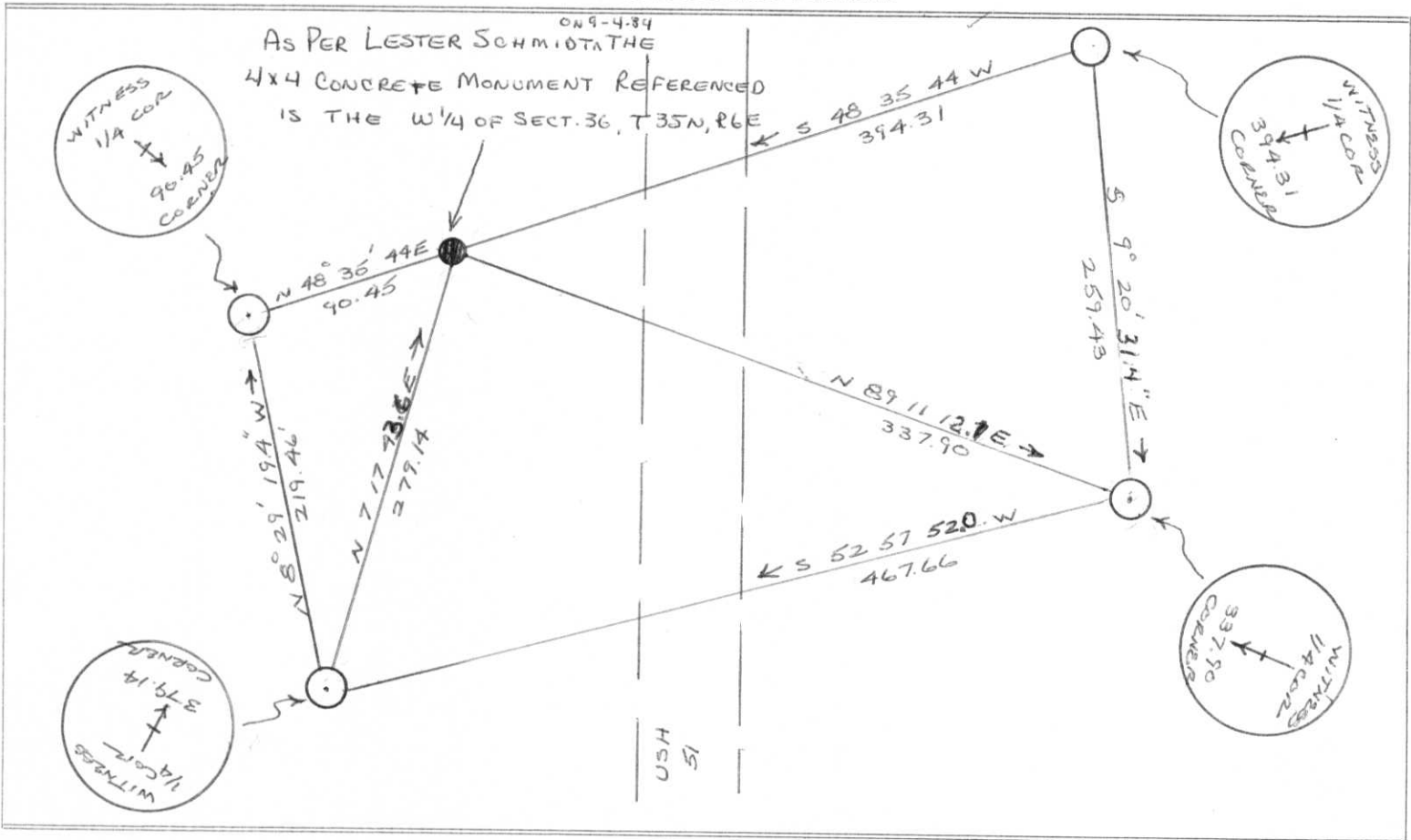

FILED UNDER PROJECT <u>1173-03-71</u>		
DISTRICT OFFICE NUMBER <u>7</u>	CITY <u>RHINELANDER</u>	COUNTY <u>ONEIDA</u>
LOCATED OR ESTABLISHED BY NAME <u>ROBERT B. JOHNSON</u> TITLE <u>SURVEY CREW CHIEF</u> DATE <u>8-16-84</u>		

COUNTY CLERK'S OFFICE COUNTY OF <u>LINCOLN</u> WISCONSIN } SS	
DATE RECEIVED FOR RECORD	DATE COPY SENT TO COUNTY SURVEYOR
SIGNATURE OF COUNTY CLERK <u>[Signature]</u>	

W-21

FIELD SURVEY NOTES  
**PRESERVATION OF LANDMARKS**  
(Pursuant to Section 59.635(7) Wisconsin Statutes  
E-D-707-69

State of Wisconsin / Department of Transportation

COUNTY		
LINCOLN		
TOWN		
BRADLEY		
HIGHWAY		
USH 51		
SECTION	TOWNSHIP	RANGE
36	T35N	R6E
TYPE OF LANDMARK		
BERNTSEN MAG. ALUM MONUMENTS		

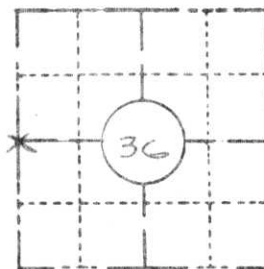

**LOCATION SKETCH**  
(Location of landmark indicated by "x")



This space for copy of field notes or ties to the above described landmarks

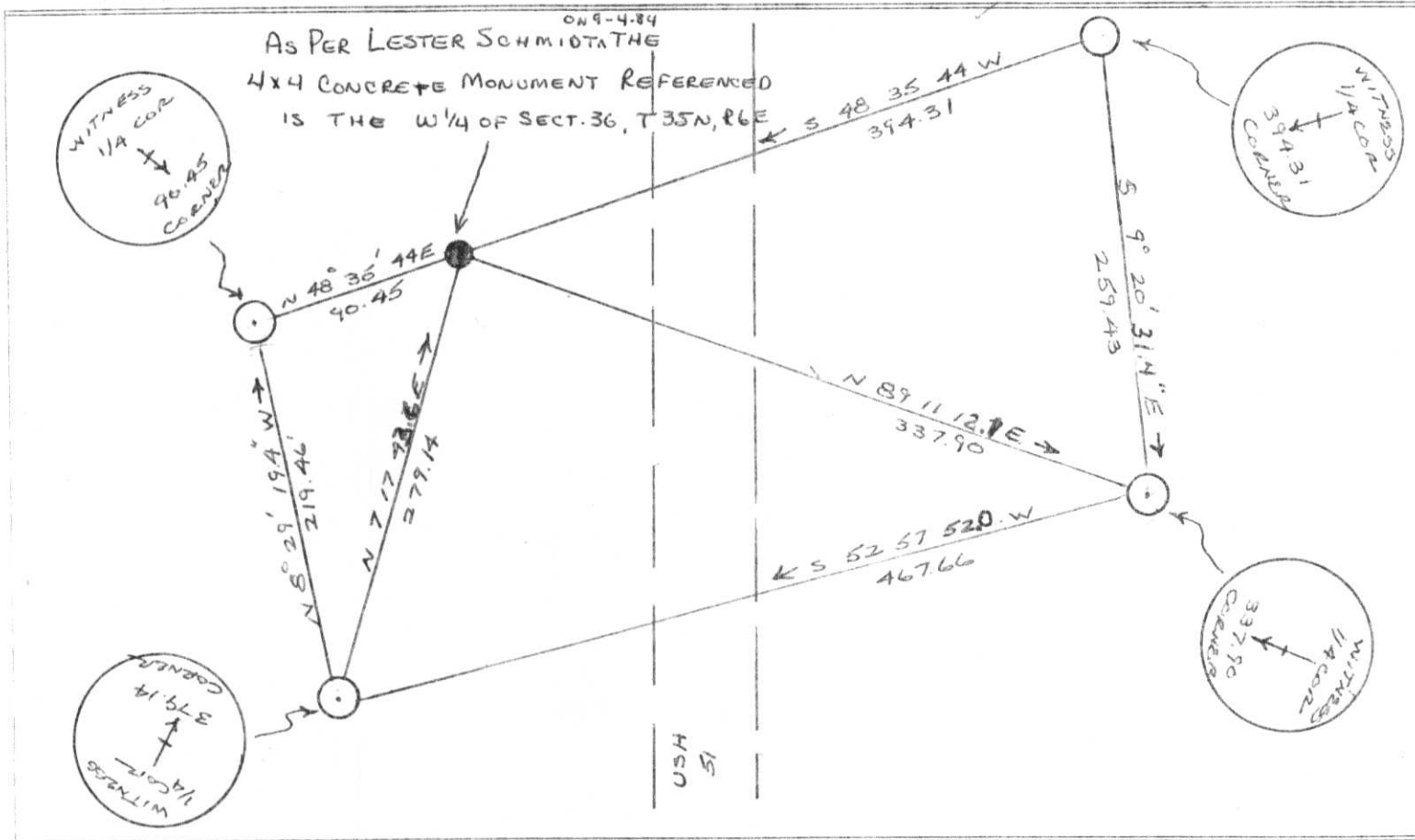

FILED UNDER PROJECT 1173-03-71			COUNTY CLERK'S OFFICE	
DISTRICT OFFICE NUMBER 7	CITY RHINELANDER	COUNTY ONGIDA	COUNTY OF LINCOLN	WISCONSIN } 55
LOCATED OR ESTABLISHED BY NAME ROBERT B. JOHNSON			DATE RECEIVED FOR RECORD	DATE COPY SENT TO COUNTY SURVEYOR
TITLE SURVEY CREW CHIEF			SIGNATURE OF COUNTY CLERK <i>Ken Oldenburg</i>	
DATE 8-16-84				