

U.S. PUBLIC LAND SURVEY MONUMENT RECORD

Note: This form is intended and designed to fulfill all requirements of Wisconsin Administrative Code, Chapter A-E 5.02, U.S. Public Land Survey Monument Record (3) (a) (b) (c) (d) (e) (f) (g) (h) (i). An additional sheet may be added if necessary to conform with said requirements.

(a) Corner location: Township 35 North

Range 6 East

Town City of Tomahawk

County Lincoln

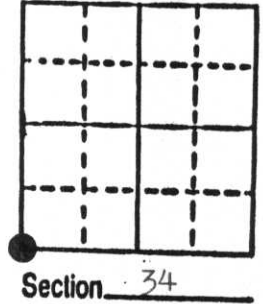

b) (f) (g) (h) Description of monument found at this corner and if it was accepted, state all evidence (material, testimonial, occupational, plats, records, other monuments) used as a basis for accepting. If not accepted or if nothing was found, state evidence used as basis for establishing location. If reestablished through lost corner proportionate methods, indicate all monuments, distances and directions used to establish. Original Gov't. Survey: Aug. 1851 by James M. Marsh, set wood post for corner with bearings, yellow pine 11 S 59° E 50 links, yellow pine 18 S 29° W 40 links, tamarack 10 N 23° W 38 links, white pine 10 N 40° E 8 links. I set a 2" iron pipe for the corner on a survey in Oct. 1978 by using bearings & distances from the plat of Pride's Addition to the City of Tomahawk.

c) (d) (e) Plan view of corner with ties to at least 4 witness monuments. If in disagreement with previously established corner, show the distances between the two corners and also indicate the ties to the disputed corner.

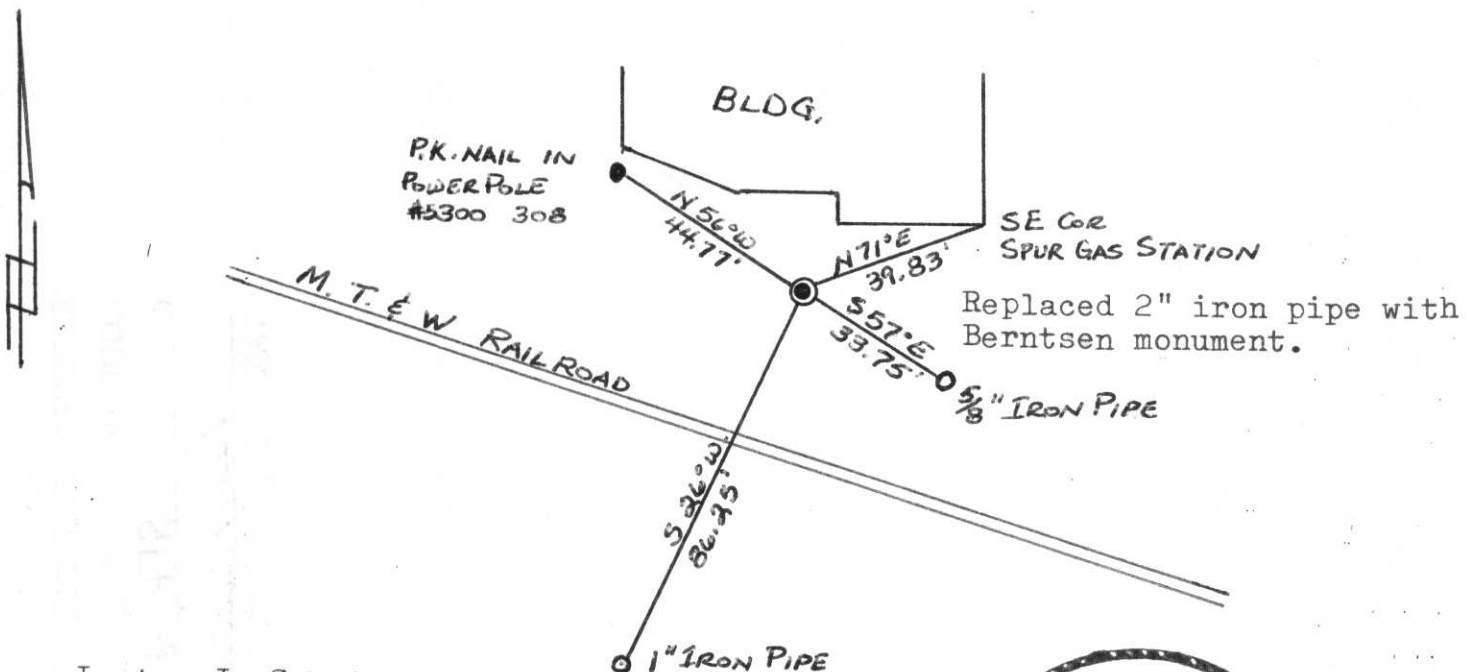

(i) I, Lester J. Schmit

(type or print name) certify that the corner location on this record was determined by me or under my direction and control and that this U.S. Public Land Survey Monument Record is correct and complete to the best of my knowledge and belief.

Lester J. Schmit
Signature

9 Sep 85
Date



Index No. 4-13

BY _____ DATE 12/22/75

SUBJECT _____

CHKD. BY _____ DATE _____

SMP _____ OF _____

SEC. 3-4 T34N R6E
SEC. 33-34 T35N R6E
LINCOLN COUNTY, WIS.



SE-SE

SW-SW

Hy. 7/2
Merrill Ave. R.O.W.

Tomahawk Ave. R.O.W.

Hy. 9/2

170.0'

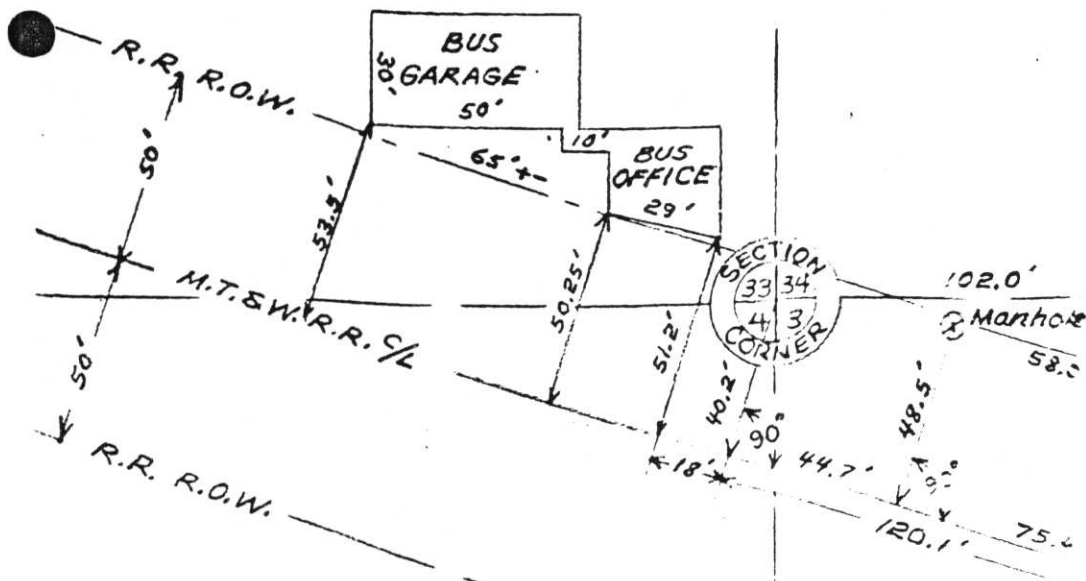

NE-NE

NW-NW