

U.S. PUBLIC LAND SURVEY MONUMENT RECORD

NOTE: THIS FORM IS INTENDED AND DESIGNED TO FULFILL ALL REQUIREMENTS OF WISCONSIN ADMINISTRATIVE CODE, CHAPTER A-E 7.08, U.S. PUBLIC LAND SURVEY MONUMENT RECORD (3)(a)(b)(c)(d)(e)(f)(g)(h)(i). ADDITIONAL SHEETS MAY BE NECESSARY TO CONFORM TO SAID REQUIREMENTS.

T 35 N, R 6 E

(a) CORNER LOCATION:

MEANDER CORNER, SECTION 31
 TOWNSHIP 35 NORTH
 RANGE 6 EAST
 TOWN OF BRADLEY
 LINCOLN COUNTY
 WISCONSIN

(b) HISTORY OF ORIGINAL CORNER:

ORIGINAL SURVEYOR: Alfred Millard
 COMMENCING DATE: October 18, 1860
 COMPLETION DATE: July 21, 1861
 ORIGINAL BEARING TREES:
 Not set by Original Survey

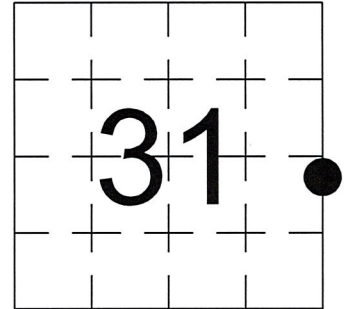

(f)(g)(h) DESCRIPTION OF MONUMENT FOUND AT THIS CORNER AND IF IT WAS ACCEPTED. STATE ALL EVIDENCE (MATERIAL, TESTIMONIAL, OCCUPATIONAL, PLATS, RECORDS, OTHER MONUMENTS) USED AS A BASIS FOR ESTABLISHING LOCATION. IF RE-ESTABLISHING THROUGH LOST CORNER PROPORTIONATE METHODS, INDICATE ALL MONUMENTS, DISTANCES, AND DIRECTIONS USED TO ESTABLISH. INDICATE TYPE OF MONUMENTS FOUND OR SET.

1982 - John Fisher found a 2" Iron Pipe, replaced Iron Pipe with a Berntsen Monument and set reference ties as shown on his tie sheet dated 3/29/1983.

06/04/2018, I, Anthony R. Dallman, PLS-2405, found the Berntsen, flush and leaning Southerly, along with 3 reference ties set by Fisher. I accepted this location, remeasured to existing reference ties and set a new reference tie to further perpetuate the corner location, as shown in the sketch below.

(c)(d)(e) PLAN VIEW OF THE CORNER WITH TIES TO AT LEAST FOUR WITNESSES. IF IN DISAGREEMENT WITH PREVIOUSLY ESTABLISHED CORNER, SHOW THE DISTANCES BETWEEN THE TWO CORNERS AND ALSO THE TIES TO THE DISPUTED CORNER.

- Tie bearings by hand-held compass.
- Tie distances by steel tape.

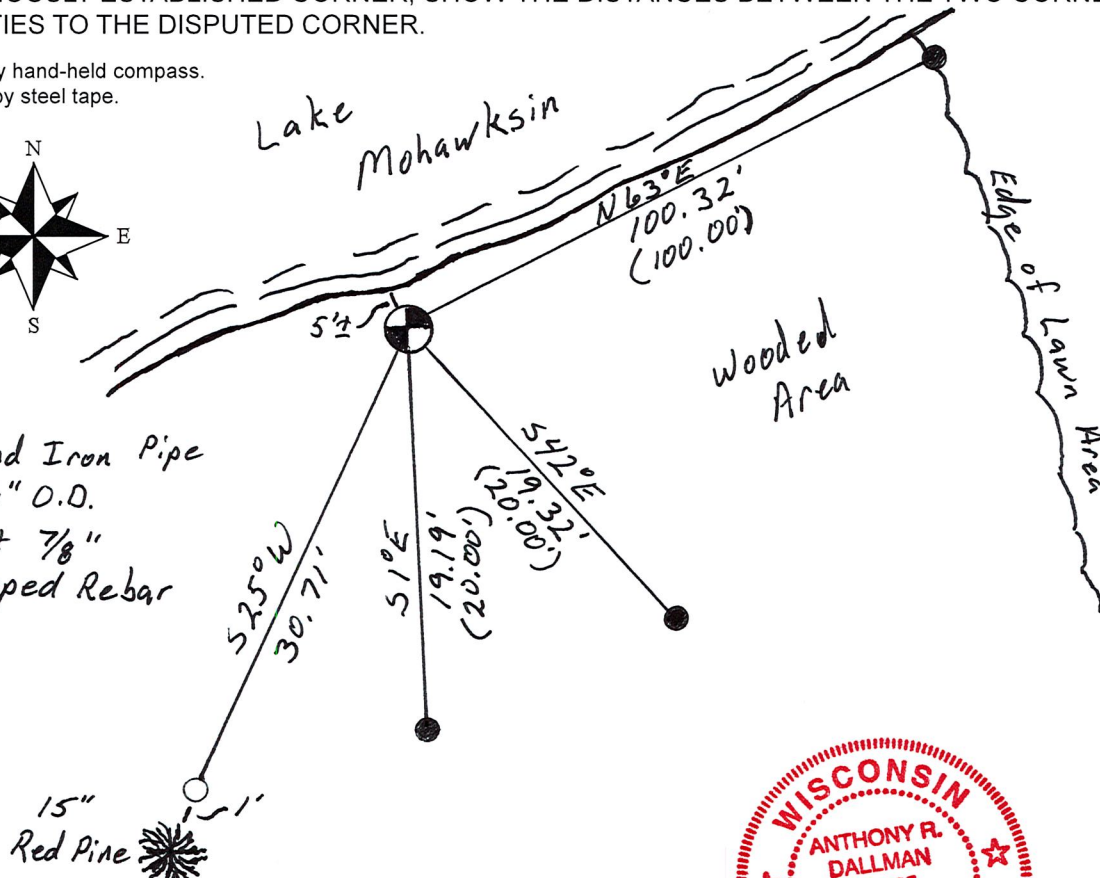
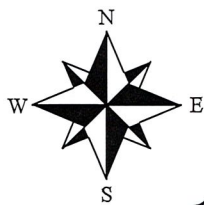

I, ANTHONY R. DALLMAN, WISCONSIN PROFESSIONAL LAND SURVEYOR, S-2405, HEREBY CERTIFY THAT THE CORNER LOCATION ON THIS RECORD WAS REFERENCED BY ME OR UNDER MY DIRECTION AND CONTROL AND THAT THIS U.S. PUBLIC LAND SURVEY MONUMENT RECORD IS COMPLETE TO THE BEST OF MY KNOWLEDGE AND BELIEF.

Anthony R. Dallman 6/11/18
 ANTHONY R. DALLMAN, PLS S-2405

INDEX NO. W/X-5

CERTIFIED LAND CORNER RESTORATION

Index No. W, X-5

State of Wisconsin }
County of Lincoln } ss.

John H. Fisher

I, John H. Fisher, do hereby certify on the 12th day of October, 1982, I found evidence of the meander corner corner of Sections 31 & 32 Township 35, North, Range 6 East, Fourth, Principal Meridian, as described hereon; and that from this evidence I established a new monument and accessories as described hereon to perpetuate the original location of this corner.

Resident witnesses:
None

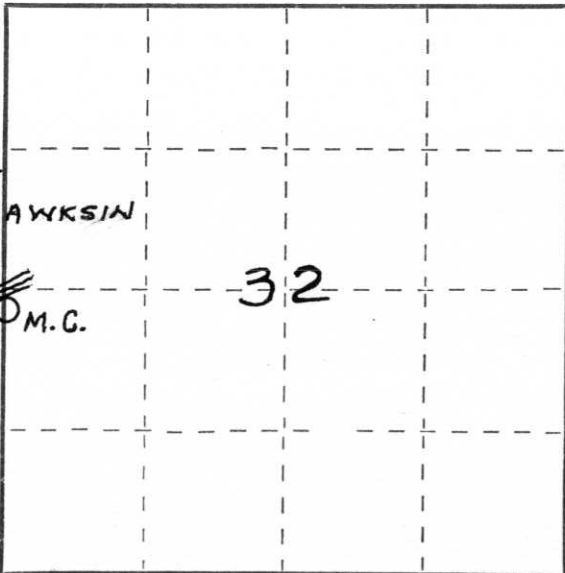

○ = Corner monument restored.

History of original corner establishment:

Not set by original survey

Description of corner evidence found:

2" iron pipe

Description of monument and accessories I established to perpetuate the original location of this corner. From the 2" iron pipe found, I established new iron pipe witnesses

<u>1" iron pipe</u>	<u>S1°25'43"E</u>	<u>20.00 feet</u>
<u>1" iron pipe</u>	<u>S1°25'43"E</u>	<u>25.00 feet</u>
<u>1" iron pipe</u>	<u>S42°14'13"E</u>	<u>20.00 feet</u>
<u>2" iron pipe</u>	<u>N63°00'47"E</u>	<u>100.00 feet</u>

Dated at Minocqua, Wis., this 29th. day of March, 1983

Signature John H. Fisher Title Registered Land Surveyor Registration No. S-836
(County Surveyor, Registered Land Surveyor, or other duly authorized official)

Office of Register of Deeds, County of Lincoln, I hereby certify that the within instrument was filed in this office for record on the _____ day of _____, 19____ at _____ o'clock _____ M.

(Register of Deeds)

By _____ Deputy