

U.S. PUBLIC LAND SURVEY MONUMENT RECORD

NOTE: THIS FORM IS INTENDED AND DESIGNED TO FULFILL ALL REQUIREMENTS OF WISCONSIN ADMINISTRATIVE CODE, CHAPTER A-E 7.08, U.S. PUBLIC LAND SURVEY MONUMENT RECORD (3)(a)(b)(c)(d)(e)(f)(g)(h)(i). ADDITIONAL SHEETS MAY BE NECESSARY TO CONFORM TO SAID REQUIREMENTS.

T 35 N, R 6 E

(a) CORNER LOCATION:

SOUTH 1/4 CORNER, SECTION 25
 TOWNSHIP 35 NORTH
 RANGE 6 EAST
 TOWN OF BRADLEY
 LINCOLN COUNTY
 WISCONSIN

(b) HISTORY OF ORIGINAL CORNER:

ORIGINAL SURVEYOR: See Previous Tie Sheet
 COMMENCING DATE:
 COMPLETION DATE:
 ORIGINAL BEARING TREES:

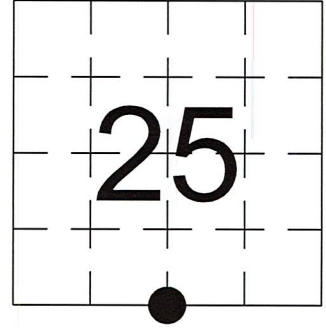

(f)(g)(h) DESCRIPTION OF MONUMENT FOUND AT THIS CORNER AND IF IT WAS ACCEPTED. STATE ALL EVIDENCE (MATERIAL, TESTIMONIAL, OCCUPATIONAL, PLATS, RECORDS, OTHER MONUMENTS) USED AS A BASIS FOR ESTABLISHING LOCATION. IF RE-ESTABLISHING THROUGH LOST CORNER PROPORTIONATE METHODS, INDICATE ALL MONUMENTS, DISTANCES, AND DIRECTIONS USED TO ESTABLISH. INDICATE TYPE OF MONUMENTS FOUND OR SET.

12/--/1972, Robert Winat, set a Berntsen Monument.

11/01/2023, I, Anthony R. Dallman, PLS-2405, found a Berntsen Monument, down 10". I accepted this location and set witness monuments, as shown in the sketch below, to further perpetuate the corner location.

(c)(d)(e) PLAN VIEW OF THE CORNER WITH TIES TO AT LEAST FOUR WITNESSES. IF IN DISAGREEMENT WITH PREVIOUSLY ESTABLISHED CORNER, SHOW THE DISTANCES BETWEEN THE TWO CORNERS AND ALSO THE TIES TO THE DISPUTED CORNER.

- Tie bearings by hand-held compass.
- Tie distances by steel tape.
- Not to scale.

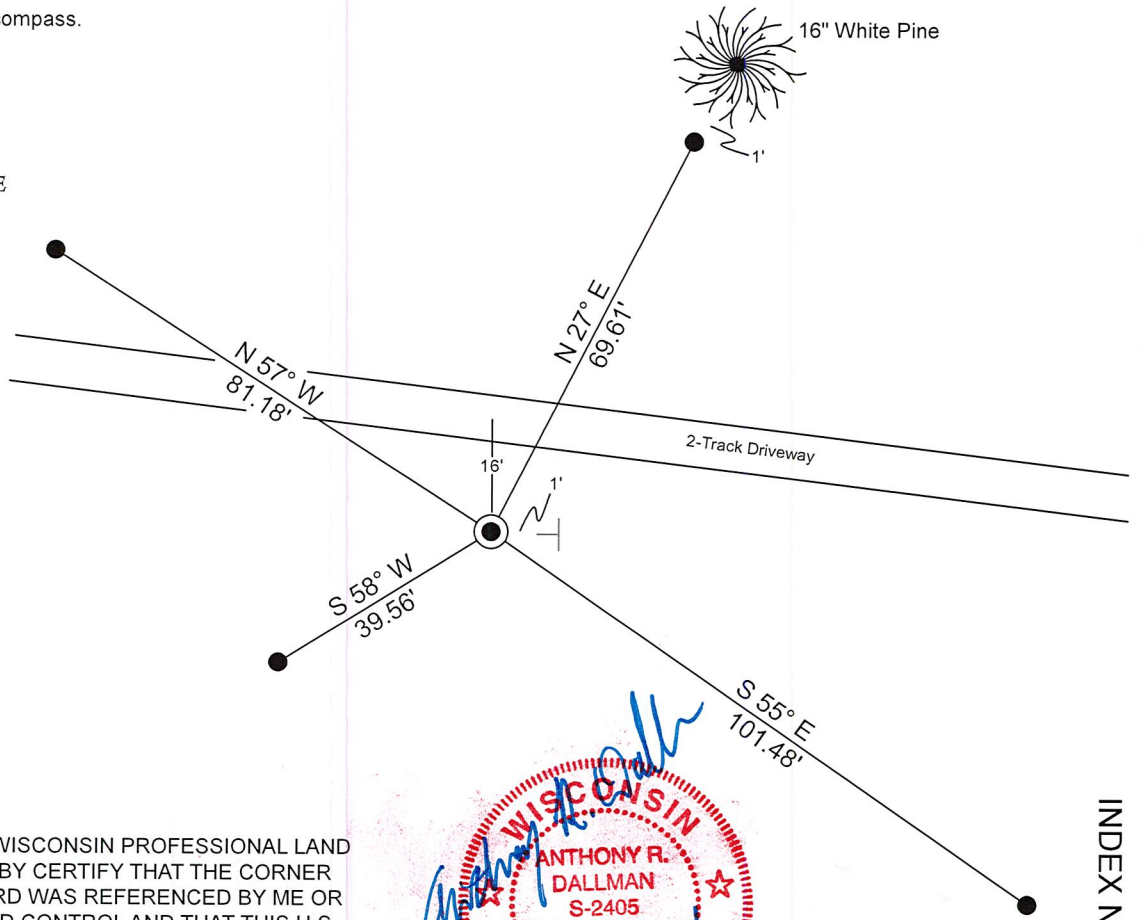
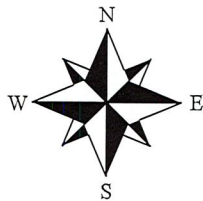

- - Set 3/4" Capped Rebar
- ⊥ - Set Vinyl Post

I, ANTHONY R. DALLMAN, WISCONSIN PROFESSIONAL LAND SURVEYOR, S-2405, HEREBY CERTIFY THAT THE CORNER LOCATION ON THIS RECORD WAS REFERENCED BY ME OR UNDER MY DIRECTION AND CONTROL AND THAT THIS U.S. PUBLIC LAND SURVEY MONUMENT RECORD IS COMPLETE TO THE BEST OF MY KNOWLEDGE AND BELIEF.

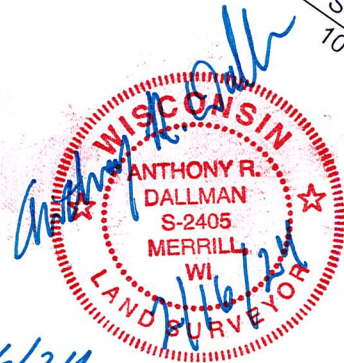

Anthony R. Dallman 02/16/24
 ANTHONY R. DALLMAN, PLS S-2405

INDEX NO. U-23

43506250020

43506250020_Mon-N



43506250020_North



43506250020_West



43506250020_South



43506250020_East



1/4 cor 25
36 T35N, 26E

DNDI(LUNCCO.)

25 Oct. 72

WINKT, SPRSTELZ

Dug for corner @ location shown by Loomis on MT. & W RR. map. Area is all fill towards track. - NO EVIDENCE FOUND OF CORNER. FENCE AROUND borrow pit fits E-W location by RR. Stationing. OLD fence found (mostly down) fits RR. Location & distances between old tracks checks OK.

17 Nov. 72 50°

McCULLEN, SPRSTELZ

Set monument, made witnesses & STAMPED CAP.

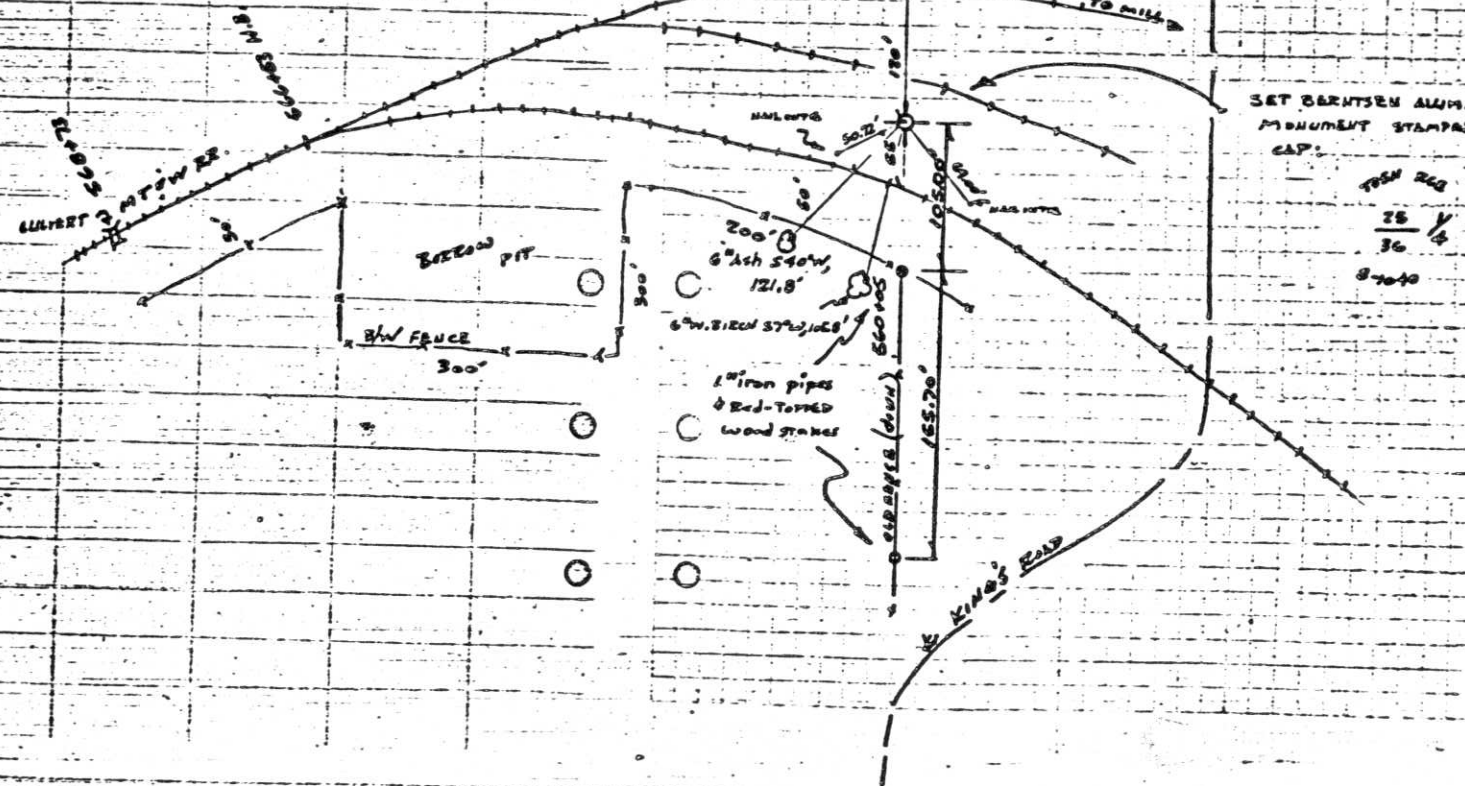

Robert Wink, Northwoods Surveyor
Copies of work done for Division
of Hwy's, Received Feb. 1973

109.

1/4 cor $\frac{25}{36}$ T35H, R6E

DHDT (LUNCO.)

25 OCT. 72

WINAT, SPRISTEL

Dug for corner @ location shown by Loomis on M.T. & W. RR. map. Area is all fill towards track. - NO EVIDENCE FOUND OF CORNER. FENCE AROUND BORROW PIT FITS E-W LOCATION BY RR. STATING. OLD FENCE FOUND (MOSTLY DOWN) FITS RR. LOCATION & DISTANCES BETWEEN OLD TRACKS CHECKS OK.

17 NOV. 72 30

MC MULLEN, SPRISTEL

Set monument, made witnesses & STAMPED CAP.

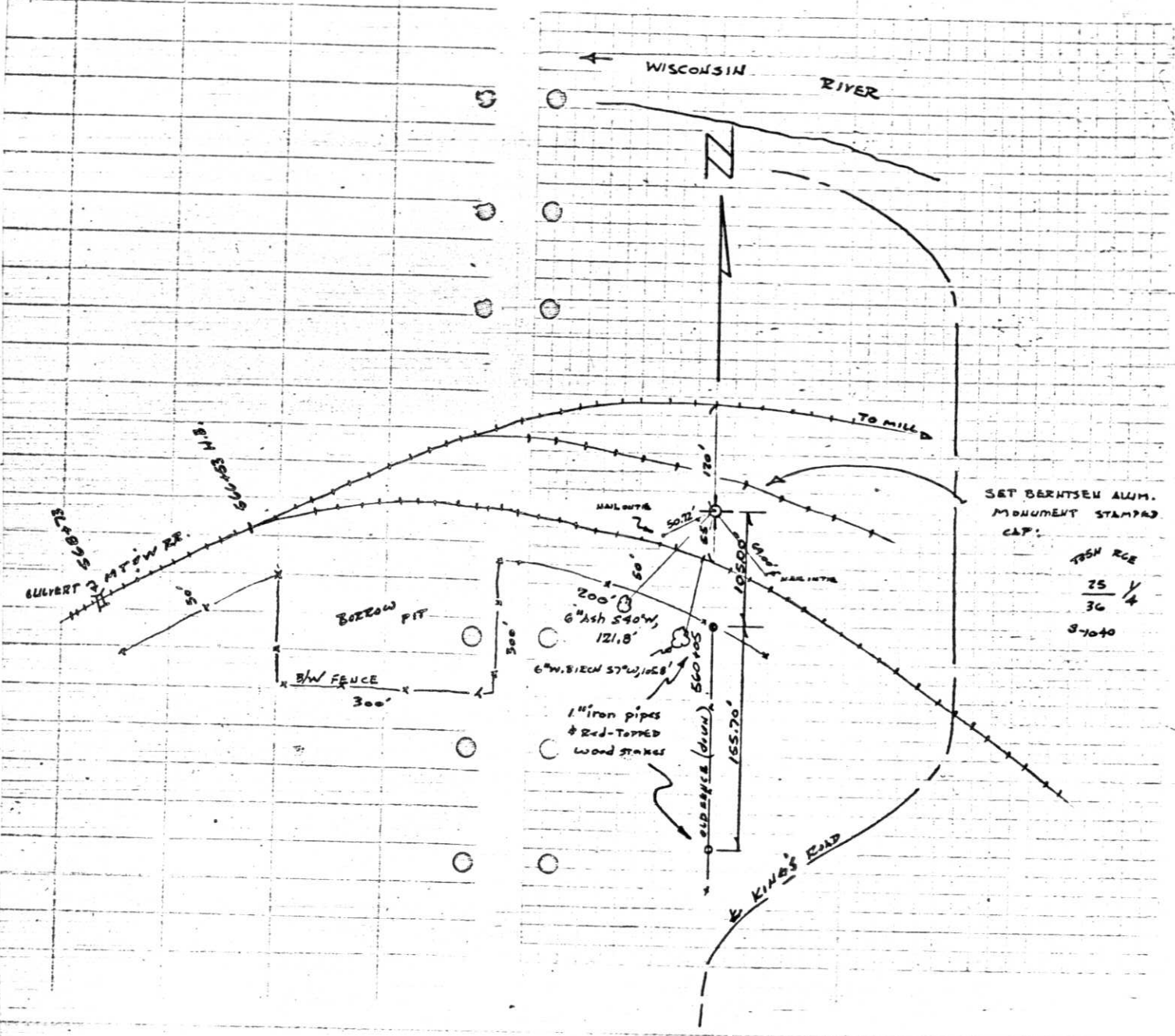

SET BERNTSEN ALUM. MONUMENT STAMPED CAP:
 $\frac{25}{36}$ 1/4
 T35H R6E
 3-1040

108.

FIELD SURVEY NOTES
PRESERVATION OF LANDMARKS
(Pursuant to Section 59.635(7) Wisconsin Statutes)

Wisconsin Department of Transportation
E-D-707-67

COUNTY	Lincoln	
TOWN	Bradley	
HIGHWAY	U.S.H. 51 FREEWAY	
SECTION	TOWNSHIP	RANGE
36	T35N	R6E
TYPE OF LANDMARK		
N. 1/4 corner		

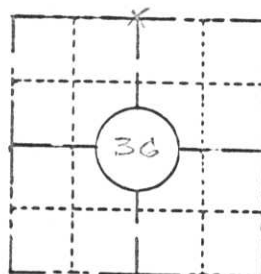

LOCATION SKETCH
(Location of landmark indicated by "x")

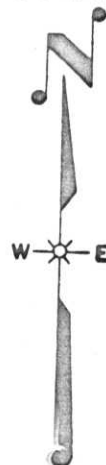

This space for copy of field notes or ties to the above described landmarks

No evidence of original corner or accessories found even though area excavated by Grad-All. Excavation area by M.T. & W. RR. and fill area by Tomahawk Pulp & Paper Co.

Set corner from 1926 map of M.T. & W. RR. by L.E. Loomis, Engr. which fits existing track layout and fence line to south.

MADE WITNESS CORNERS & B.T.S.

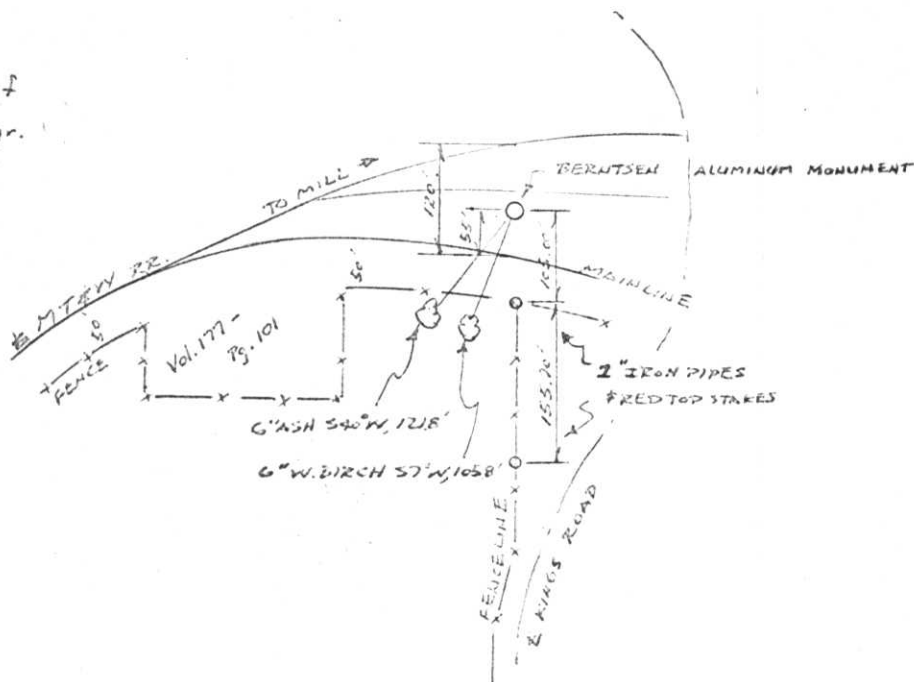

FILED UNDER PROJECT U.S.H. 51 FREEWAY		
NUMBER I.D. 1173-0-03		
SHC DISTRICT OFFICE NUMBER 17	CITY	COUNTY Lincoln
LOCATED OR ESTABLISHED BY NORTHWOODS SURVEYORS, INC.		
NAME Robert H. Horvat		
TITLE Land Surveyor S-1040 DATE Dec. 1972		

COUNTY CLERK'S OFFICE	
COUNTY OF Lincoln WISCONSIN } 55	
DATE RECEIVED FOR RECORD 11/26/73	DATE COPY SENT TO COUNTY SURVEYOR
SIGNATURE OF COUNTY CLERK Ken Oslender	

PRESERVATION OF LANDMARKS

PAGE _____

U-23

FIELD SURVEY NOTES

PRESERVATION OF LANDMARKS

(Pursuant to Section 59.635(7) Wisconsin Statutes)

Wisconsin Department of Transportation
E-D-707-87

COUNTY <i>Lincoln</i>		
TOWN <i>Bradley</i>		
HIGHWAY <i>U.S.H. 51 FREEWAY</i>		
SECTION <i>36</i>	TOWNSHIP <i>T35N</i>	RANGE <i>R6E</i>
TYPE OF LANDMARK <i>N. 1/4 corner</i>		

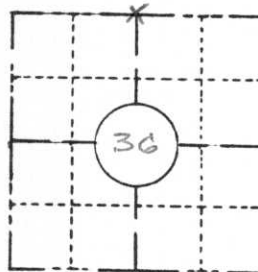

LOCATION SKETCH
(Location of landmark indicated by "x")



This space for copy of field notes or ties to the above described landmarks

No evidence of original corner or accessories found even though area excavated by Grad-All. Excavation area by M.T. & W. RR. and fill area by Tomahawk Pulp & Paper Co.

Set corner from 1926 map of M.T. & W. RR. by L.E. Loomis, Engr. which fits existing track layout and fence line to south.

MADE WITNESS CORNERS & B.T.S.

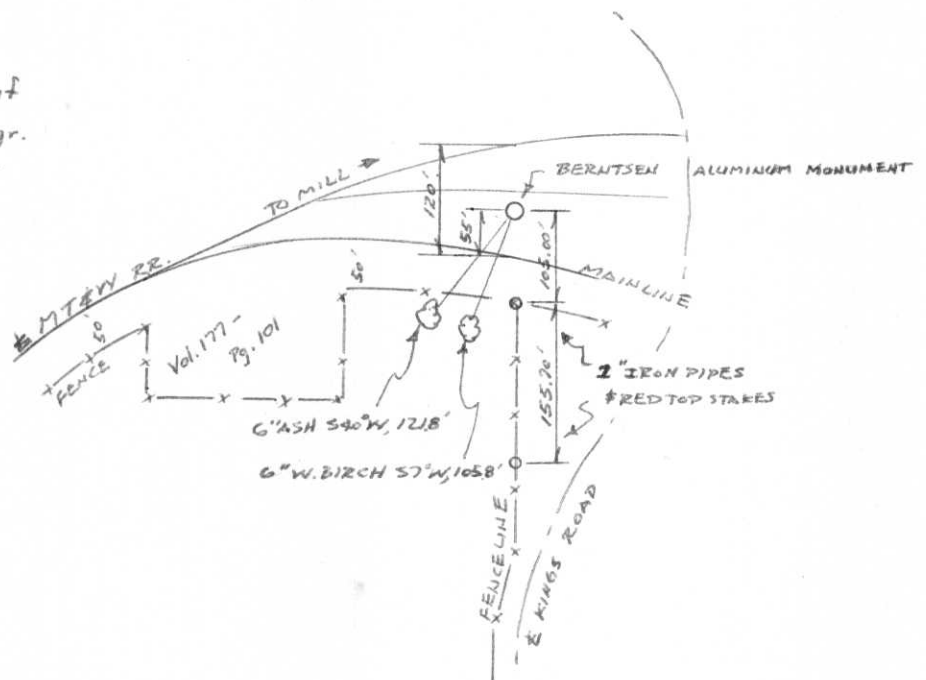

FILED UNDER PROJECT <i>U.S.H. 51 FREEWAY</i>		
NUMBER <i>I.D. 1173-0-03</i>		
SHC DISTRICT OFFICE NUMBER <i>7</i>	CITY	COUNTY <i>Lincoln</i>
LOCATED OR ESTABLISHED BY <i>NORTHWOODS SURVEYORS, INC.</i>		
NAME <i>Robert H. Kriat</i>		
TITLE <i>Land Surveyor S-1040</i>		DATE <i>Dec. 1972</i>

COUNTY CLERK'S OFFICE	
COUNTY OF <i>Lincoln</i>	WISCONSIN } SS
DATE RECEIVED FOR RECORD <i>11/26/73</i>	DATE COPY SENT TO COUNTY SURVEYOR <i>L</i>
SIGNATURE OF COUNTY CLERK <i>Ken Oslender</i>	

U-23