

**U. S. PUBLIC LAND SURVEY MONUMENT RECORD**

Note: This form is intended and designed to fulfill all requirements of Wisconsin Administrative Code—Chapter A—E 7.08 U. S. Public Land Survey Monument Record (3)(a)(b)(c)(d)(e)(f)(g)(h)(i). An additional sheet may be added if necessary to conform with said requirements.

(a) CORNER LOCATION: State Plane Coordinates  
 W 1/4 corner of Sec. 21 X ---  
 Township 35 North Y ---  
 Range 6 East Datum Base ---  
 Town Bradley County of Lincoln

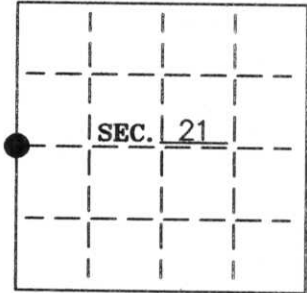

(b) HISTORY OF ORIGINAL CORNER ESTABLISHMENT:  
 Original Surveyor: Alfred Millard  
 Date of Survey: Commenced Oct. 1860  
 Completed July 1861

Original B.T.'S  
 7" Tamarac, N67°W, 43 lks  
 10" Tamarac, N83°E, 28 lks

(b)(f)(g)(h) Description of monument found at this corner and if it was accepted—state all evidence (material—testimonial—occupation—plats—records—other monuments) used as a basis for accepting. If not accepted or if nothing was found state evidence used as basis for establishing location. If reestablished through lost corner proportionate methods indicate all monuments—distances and directions used to establish. Indicate type of monument and sign post found or set.

1966—W.H. Stuth shows a spike in the road right-of-way.  
 2007—We searched the corner location and found a 2" iron pipe lying down. No other evidence was recovered. We set a survey marker nail based on the Lincoln County GPS coordinate position and witnessed the survey marker nail as shown below.

(c)(d)(e) Plan view of corner with ties to at least 4 witness monuments. If in disagreement with previously established corner—show the distances between the two corners and also indicate the ties to the disputed.

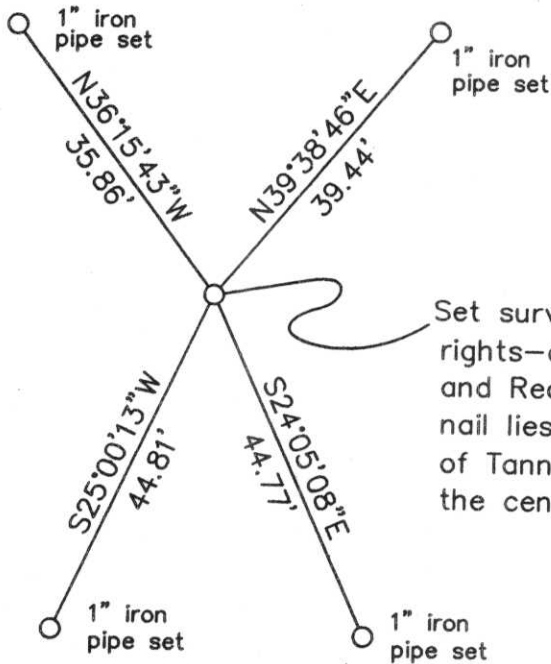

RECEIVED BY LINCOLN COUNTY SURVEYOR THIS 26<sup>TH</sup> DAY OF February 20 06  
 Tony Dahl  
 COUNTY SURVEYOR

Set survey marker nail in the rights-of-way of Tannery Road and Red Pine Road. Survey marker nail lies ±1.1 east of the centerline of Tannery Road and ±1' south of the centerline of Red Pine Road.

(i) I Stuart L. Foltz S-1170 hereby certify that the corner location on this record was determined by me or under my direction and control and that this U.S. Public Land Survey Monument Record is correct and complete to the best of my knowledge and belief.

Signature Stuart L. Foltz Date 2/16/2007  
 Foltz and Associates, Inc.



INDEX NO. 0-9