

U. S. PUBLIC LAND SURVEY MONUMENT RECORD

Note: This form is intended and designed to fulfill all requirements of Wisconsin Administrative Code, Chapter A-E 7.08 U.S. Land Survey Monument Record (3)(a)(b)(c)(d)(e)(f)(g)(h)(i). An additional sheet may be added if necessary to conform with said requirements.

(a) CORNER LOCATION: State Plane Coordinates
 S $\frac{1}{4}$ Corner of Sec. 15 X _____
 Township 35 North Y _____
 Range 6 East Datum Base _____
 Town Bradley County of Lincoln

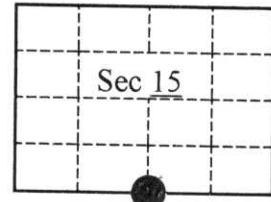

(b) HISTORY OF ORIGINAL CORNER ESTABLISHMENT Original B.T.'s

Original Surveyor: Alfred Millard Y. Pine 7", N30°E, 45 links
 Date of Survey: Commenced Oct., 1860 Y. Pine 6", S27°E, 46 links
 Completed July, 1861

(b)(f)(g)(h) Description of monument found at this corner and if it was accepted, state all evidence (material, testimonial, occupational, plats, records, other monuments) used as a basis for accepting. If not accepted or if nothing was found, state evidence used as basis for establishing location. If reestablished through lost corner proportionate methods, indicate all monuments, distances and directions used to establish. Indicate type of monument and sign post found or set.

- 1861 - Deputy Surveyor Alfred Millard set original Quarter Section Post.
- 1969 - Northwoods Surveyors found and accepted an iron pipe at the intersection of State Highway "91" (Now Cty. Highway "U") and Muskellunge Road. Corner witnessed by a spike in a 12" Jack Pine, N12°W, 128.2'.
- 1977 - Keith R. Vreeland found and accepted a monument at the N $\frac{1}{4}$ of Sec. 22 as noted on Lincoln County Certified Survey Map Number 178.
- 1990 - Lester J. Schmit found and accepted a 1" iron rod at the intersection of Cty. Hwy. "U" and Muskellunge Road, noted on Lincoln County Certified Survey Map Number 594, and witnessed by a 1 $\frac{1}{4}$ " iron pipe, N88°49'27"W, 29.98'.
- 1997 - I found and accepted a P.K. nail at the intersection of Cty. Hwy. "U" and Muskellunge Road witnessed by a 1 $\frac{1}{4}$ " iron pipe, West 30'. I replaced the P.K. Nail with a stamped Lincoln County Bernsten breakaway monument set one-foot below grade of County Highway "U" and witnessed the location with four 3/4" rebar with 2" "Lincoln County Witness Corner" caps as shown on sketch.

(c)(d)(e) Plan view of corner with ties to at least 4 witness monuments. If in disagreement with previously established corner, show the distances between the two corners and also indicate the ties to the disputed.

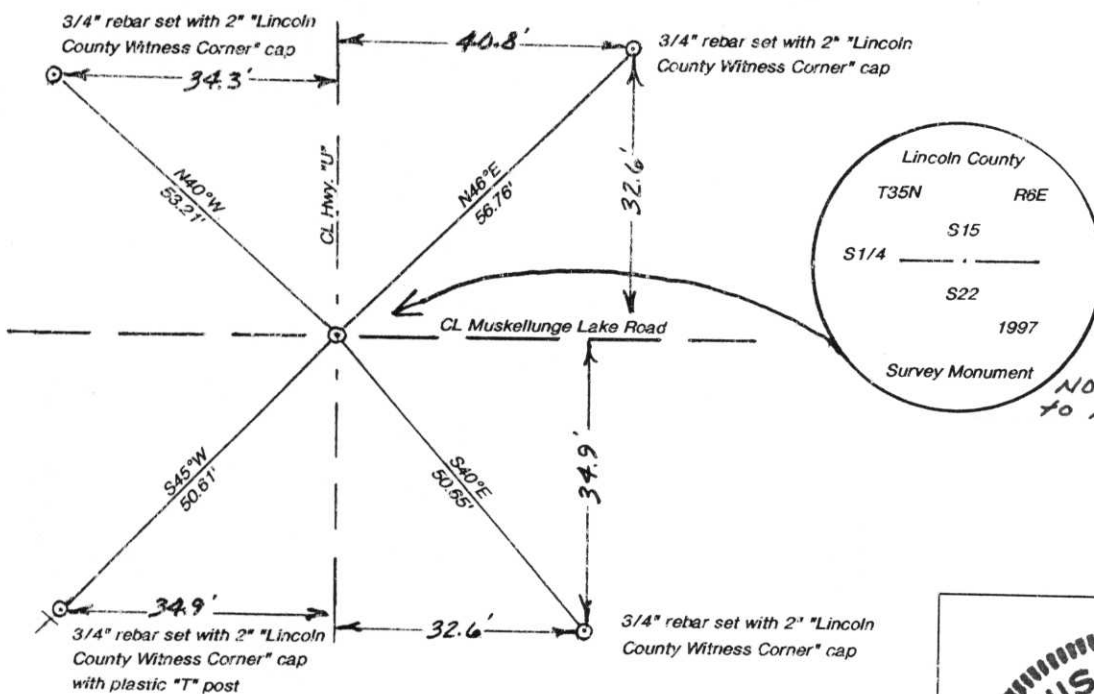

RECEIVED AT LINCOLN COUNTY COURTHOUSE THIS 15th DAY OF Jan 19 99
 Art. F. Miller
 LAND INFORMATION OFFICE

(i) I, Charles E. Winkler, #S-1431 hereby certify that the corner location on this record was determined by me or under my direction and control and that this U.S. Public Land Survey Monument Record is correct and complete to the best of my knowledge and belief.

Signature Charles E. Winkler Foltz & Associates, Inc. Date 1/12/1999

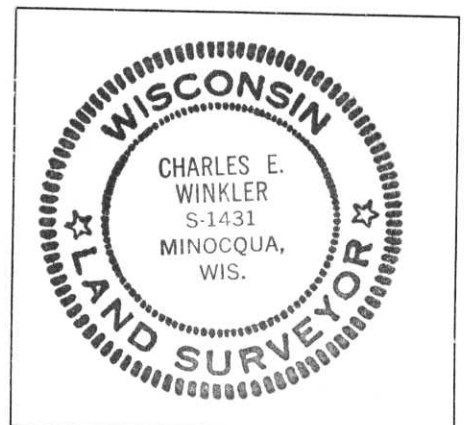

Index 51-110-1