

FIELD SURVEY NOTES

PRESERVATION OF LANDMARKS

(Pursuant to Section 59.635(7) Wisconsin Statutes

E-D-707-69

State of Wisconsin / Department of Transportation

COUNTY LINCOLN		
TOWN BRADLEY		
HIGHWAY USH 51 FREEWAY		
SECTION 24	TOWNSHIP T 35 N	RANGE R 6 E
TYPE OF LANDMARK DRIVABLE AL. MON.		

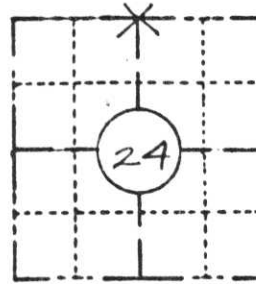

LOCATION SKETCH

(Location of landmark indicated by "x")



This space for copy of field notes or ties to the above described landmarks

EXAMPLE OF WHAT IS STAMPED ON REF MON.

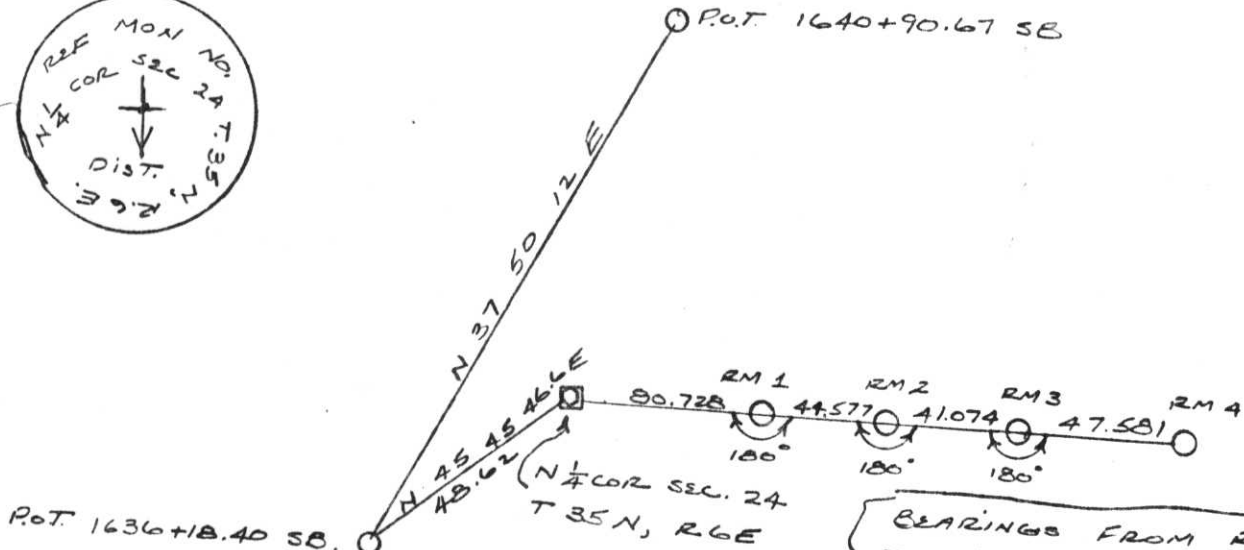

ORIGINAL COR. WAS
4" x 4" CONCRETE POST
W/ CAP

FILED UNDER PROJECT 1173-03-72		
C.T.H.'S - U.S.H. 8 (USH 51 FREEWAY)		
DISTRICT OFFICE NUMBER 7	CITY Rhinelandec	COUNTY ONEIDA
LOCATED OR ESTABLISHED BY AND REFERENCED BY NAME Robert Johnson		
TITLE Survey Crew Chief DATE 8/27/82		

COUNTY CLERK'S OFFICE COUNTY OF Lincoln WISCONSIN } 55	
DATE RECEIVED FOR RECORD October 4, 1982	DATE COPY SENT TO COUNTY SURVEYOR October 4, 1982
SIGNATURE OF COUNTY CLERK Ken Oldenburg	

NOTE: This work done under the supervision of R. Bonneville
Survey Supervisor R.L.S. 5-1328

M-23

FIELD SURVEY NOTES

State of Wisconsin / Department of Transportation

PRESERVATION OF LANDMARKS

(Pursuant to Section 59.635(7) Wisconsin Statutes
E-D-707-69

COUNTY LINCOLN		
TOWN BRADLEY		
HIGHWAY USH 51 FREEWAY		
SECTION 24	TOWNSHIP T 35 N	RANGE R 6 E
TYPE OF LANDMARK DRIVABLE AL. MON.		

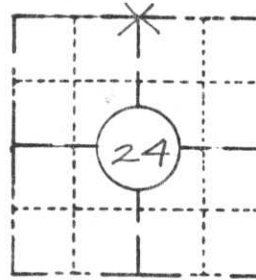

LOCATION SKETCH

(Location of landmark indicated by "x")

This space for copy of field notes or ties to the above described landmarks

EXAMPLE OF WHAT IS STAMPED ON REF MON.

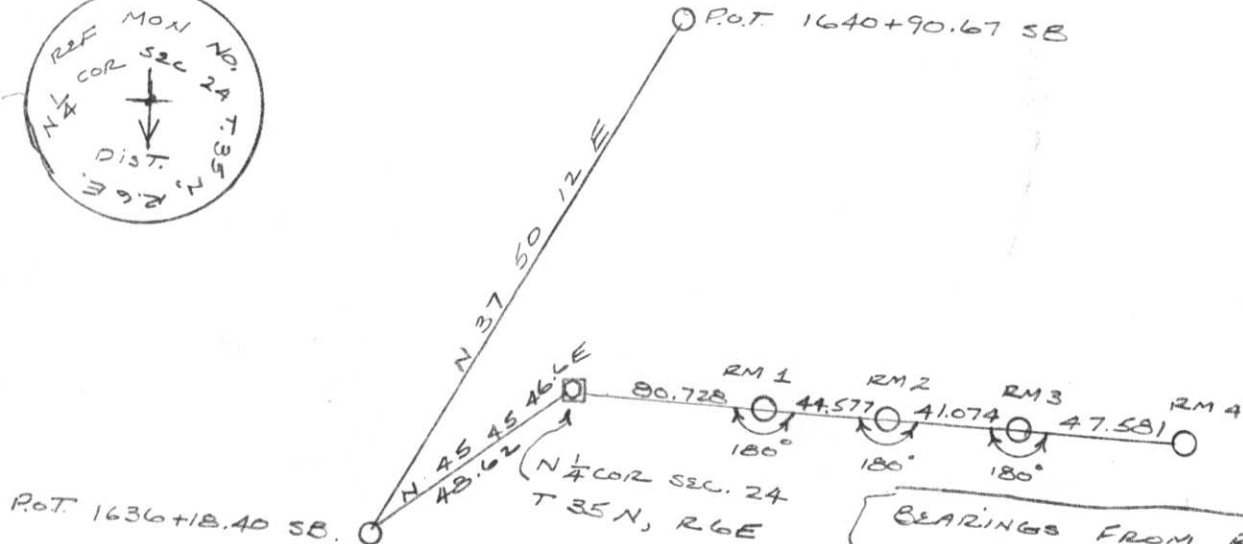

BEARINGS FROM REF MONS TO COR. N 72° 59' 51.7\"/>

ORIGINAL COR. WAS 4\"/>

FILED UNDER PROJECT **1173-03-72**
C.T.H. 5 - U.S.H. 8 (USH 51 FREEWAY)

DISTRICT OFFICE NUMBER **7** COUNTY **ONEIDA**

LOCATED OR ESTABLISHED BY AND REFERENCED BY
 NAME **ROBERT JOHNSON**

TITLE **Survey Crew Chief** DATE **8/27/82**

COUNTY CLERK'S OFFICE
 COUNTY OF **WISCONSIN** } 55

DATE RECEIVED FOR RECORD
 DATE COPY SENT TO COUNTY SURVEYOR

SIGNATURE OF COUNTY CLERK

NOTE: This work done under the supervision of R. Bonneville
 Survey Supervisor R.L.S. 5-1328

M-23

FIELD SURVEY NOTES

State of Wisconsin / Department of Transportation

PRESERVATION OF LANDMARKS

(Pursuant to Section 59.635(7) Wisconsin Statutes

E-D-707-69

COUNTY	LINCOLN		
TOWN	BRADLEY		
HIGHWAY	USH 51 FREEWAY		
SECTION	TOWNSHIP	RANGE	
24	T35 N	R6E	
TYPE OF LANDMARK			
DRIVABLE AL. MON.			

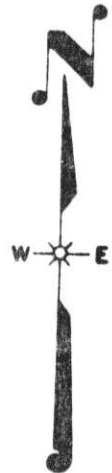
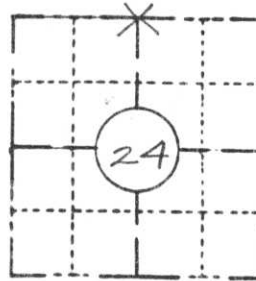

LOCATION SKETCH

(Location of landmark indicated by "x")

This space for copy of field notes or ties to the above described landmarks

EXAMPLE OF WHAT IS STAMPED ON REF MON.

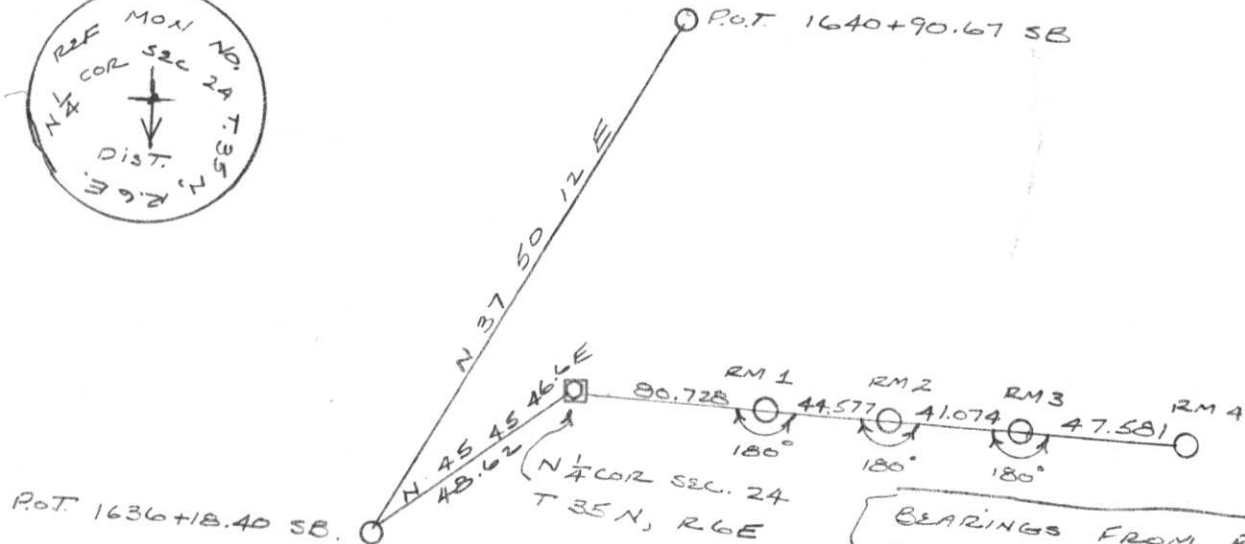
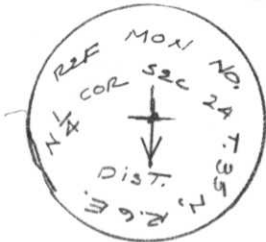

BEARINGS FROM REF MONS TO 1/4 COR. N 72° 59' 51.7" W

ORIGINAL COR. WAS 4" X 4" CONCRETE POST W/ CAP

FILED UNDER PROJECT 1173-03-72
 C.T.H.'S - U.S.H. 8 (USH 51 FREEWAY)

DISTRICT OFFICE NUMBER	CITY	COUNTY
7	Rhinelandec	ONEIDA

LOCATED OR ESTABLISHED BY AND REFERENCED BY
 NAME Robert Johnson
 TITLE Survey Crew Chief DATE 8/27/82

COUNTY CLERK'S OFFICE	
COUNTY OF	WISCONSIN } 55
DATE RECEIVED FOR RECORD	DATE COPY SENT TO COUNTY SURVEYOR
SIGNATURE OF COUNTY CLERK	

NOTE: This work done under the supervision of R. Bonneville
 Survey Supervisor R.L.S. 5-1328

11-23

PRESERVATION OF LANDMARKS

(Pursuant to Section 59.635(7) Wisconsin Statutes

E-D-707-69

COUNTY LINCOLN		
TOWN BRADLEY		
HIGHWAY USH 51 FREEWAY		
SECTION 2A	TOWNSHIP T 35 N	RANGE R 6 E
TYPE OF LANDMARK DRIVABLE AL. MON.		

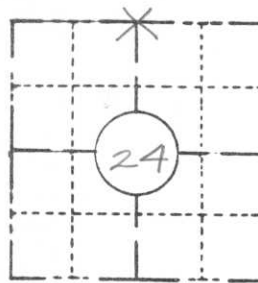

LOCATION SKETCH

(Location of landmark indicated by "x")



This space for copy of field notes or ties to the above described landmarks

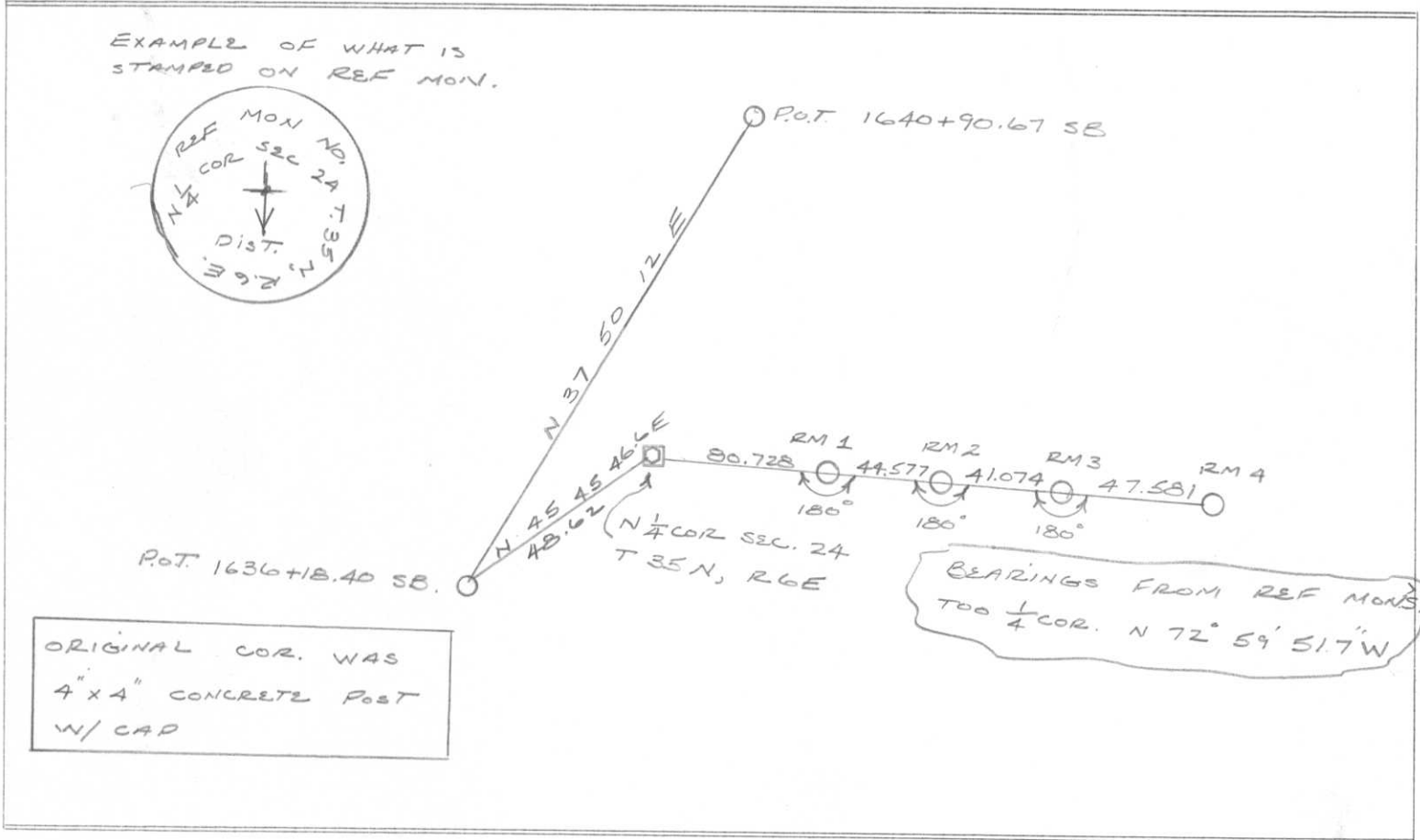

ORIGINAL COR. WAS
4" x 4" CONCRETE POST
W/ CAP

FILED UNDER PROJECT 1173-03-72		
C.T.H.'S - U.S.H. 8 (USH 51 FREEWAY)		
DISTRICT OFFICE NUMBER 7	CITY Rhinelander	COUNTY ONEIDA
LOCATED OR ESTABLISHED BY AND REFERENCED BY NAME Robert Johnson		
TITLE Survey Crew Chief DATE 8/27/82		

COUNTY CLERK'S OFFICE	
COUNTY OF	WISCONSIN } SS
DATE RECEIVED FOR RECORD	DATE COPY SENT TO COUNTY SURVEYOR
SIGNATURE OF COUNTY CLERK	

NOTE: This work done under the supervision of R. Bonneville
Survey Supervisor R.L.S. 5-1328

M-23

102.



Set by Munningshoff
Scherer Nov. 12, 1971

Project I.D. 1173-3-00 C.T.H. "S"
U.S.H.8 U.S.H. 51 Freeway Lincoln
Co. Wm. Scherer Surveyor Received
from Division of Hwy's Jan. 11, 1973



T35N

R6E

M-23

Nov. 12, 1971

LOGGING

PK nail
12" J. Pine
N 20° W

12" J. Pine
N 10° E
Orange Paint

Sec. 24-35-6E
N 611, 749.14
E 2,081, 427.43
ROAD

Very old B.T.
20" Red Pine Stump
N 80° E
See sketch below

PK nail
11" Popple
S 70° W

PK nail
6" J. Pine
S 85° E

Munningshoff & Scherer dug hole
2' deep - soil very loose
in this area - found old
punk wood in hole - appears
to be from old stake.
11/12/71.

Note: Conc. Mon. set by Munningshoff
& Scherer Nov. 12, 1971

