

U.S. PUBLIC LAND SURVEY MONUMENT RECORD

Note: This form is intended and designed to fulfill all requirements of the Wisconsin Administrative Code, Chapter A-E 7.08 U.S. Public Land Monument Record (3)(a)(b)(c)(d)(e)(f)(g)(h)(i). An additional sheet may be added if necessary to conform with said requirements.

(a) CORNER LOCATION:

North Quarter Corner of Section 14
 Township 35 North
 Range 6 East
 Town of Bradley
 County of Lincoln

North:
 East:
 Datum:
 GNSS Method:
 GNSS Control:

(RECORDING AREA)

SECTION 14

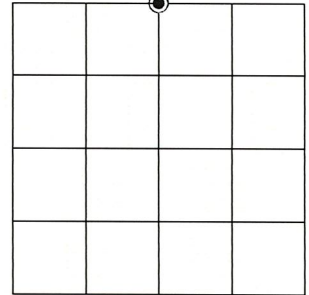

(b) HISTORY OF ORIGINAL CORNER ESTABLISHMENT

Original Surveyor:
 Date of Survey: Commenced
 Completed
 Original B.T.'S

SEE PREVIOUS U.S.P.L.S. MONUMENT RECORD DATED MARCH 2, 1978.

(f)(g)(h) DESCRIPTION OF MONUMENT FOUND AT THIS CORNER AND IF IT WAS ACCEPTED, STATE ALL EVIDENCE (MATERIAL, TESTIMONIAL, OCCUPATIONAL, PLATS, RECORD, OTHER MONUMENTS) USED AS A BASIS FOR ESTABLISHING LOCATION. IF NOT ACCEPTED OR IF NOTHING WAS FOUND, STATE EVIDENCE USED AS BASIS FOR ESTABLISHING LOCATION. IF REESTABLISHED THROUGH LOST CORNER PROPORTIONATE METHODS, INDICATE ALL MONUMENTS, DISTANCES AND DIRECTIONS USED TO ESTABLISH. INDICATE TYPE OF MONUMENT AND SIGN POST FOUND OR SET.

This is a perpetuation of a previous U.S.P.L.S. Monument Record by Lester J. Schmit, RLS, dated March 2, 1978, and filed in the office of the Lincoln County Register of Deeds. A complete history of the corner can be found on the previous monument record. I accept the previous location as a true and faithful perpetuation or reestablishment of the original corner location and further perpetuate it as follows.

November 8, 2021, we found and I accepted the 4" dia. Bernsten monument. Schmit's previous northeasterly jack pine bearing tree is now gone and the southwesterly jack pine is now dead. See below for updated references.

(c)(d)(e) PLAN VIEW OF CORNER WITH TIES TO AT LEAST 4 WITNESS MONUMENTS. IF IN DISAGREEMENT WITH PREVIOUSLY ESTABLISHED CORNER, SHOW THE DISTANCE BETWEEN THE TWO CORNERS AND ALSO INDICATE THE TIES TO THE DISPUTED CORNER.

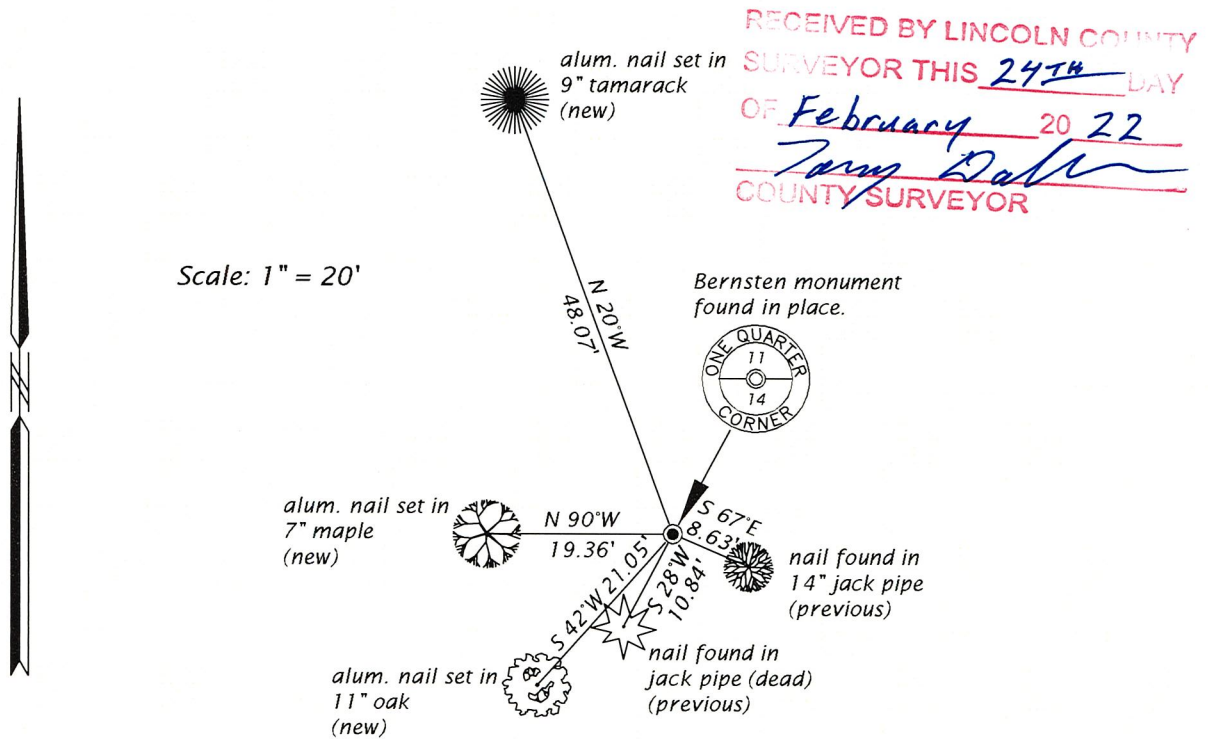

(i) I, JAMES D. REIN, PROFESSIONAL LAND SURVEYOR NO. S-1234 HEREBY CERTIFY THAT THE CORNER LOCATION ON THIS RECORD WAS DETERMINED BY ME OR UNDER MY DIRECTION AND CONTROL AND THAT THIS U.S. PUBLIC LAND SURVEY MONUMENT RECORD IS CORRECT AND COMPLETE TO THE BEST OF MY KNOWLEDGE AND BELIEF.

[Signature]
 SIGNATURE
 2-21-22
 DATE



CERTIFIED LAND CORNER RESTORATION

Index No. I-19

State of Wisconsin }
County of Lincoln } ss.

I Lester J. Schmit, do hereby certify that on the 12th day of October, 1976, I found evidence of the South 1/4 corner of Section 11 Township 35, North, Range 6 East, Fourth, Principal Meridian, as described hereon; and that from this evidence I established a new monument and accessories as described hereon to perpetuate the original location of this corner.

Resident witnesses:

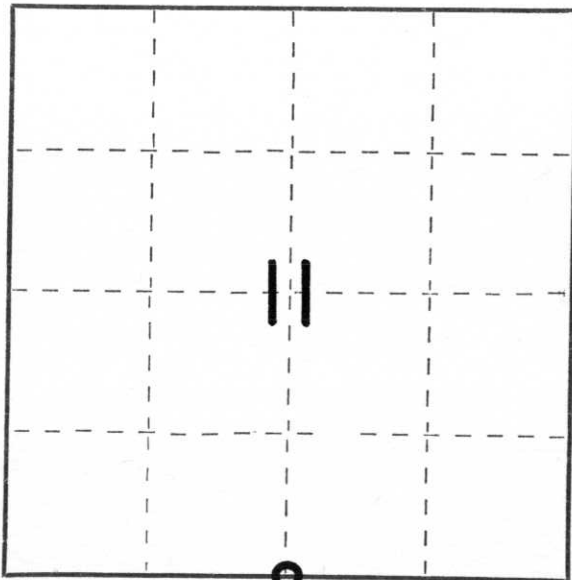

○ = Corner monument restored.

History of original corner establishment:

Surveyor: Alfred Millard
Date: 21 October 1860
Monumentation: Wood Post
Witnesses: White Pine 5; N 85° W; 189 links
Yellow Pine 5; S 42° E; 77 links

Description of corner evidence found: 1" iron pipe and scribed wood post.
P.K. Nail in 8" Jack Pine; N 18°30'48" W; 9.14'

Description of monument and accessories I established to perpetuate the original location of this corner.

Berntsen Monument - 30" (set 1" above ground)

P.K. Nail in 10" Jack Pine; N 32°30'02" E; 14.18'
P.K. Nail in 11" Jack Pine; S 67°01'31" E; 8.55'
P.K. Nail in 8" Jack Pine; S 28°17'02" W; 11.01'

Dated at Tomahawk, Wis., this 2nd day of March, 1978

Signature Lester J. Schmit Title Land Surveyor Registration No. S-1192
(County Surveyor, Registered Land Surveyor, or other duly authorized official)

Office of Register of Deeds, County of _____, I hereby certify that the within instrument was filed in this office for record on the _____ day of _____, 19____ at _____ o'clock _____ M.

(Register of Deeds)

By _____ Deputy

CERTIFIED LAND CORNER RESTORATION

Index No. I-19

State of Wisconsin }
County of Lincoln } ss.

I Lester J. Schmit, do hereby certify that on the 12th day of October, 1976, I found evidence of the South 1/4 corner of Section 11 Township 35, North, Range 6 East, Fourth, Principal Meridian, as described hereon; and that from this evidence I established a new monument and accessories as described hereon to perpetuate the original location of this corner.

Resident witnesses:

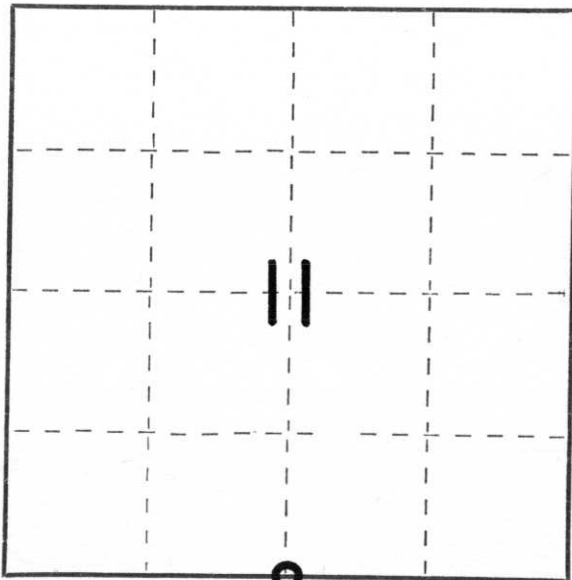

○ = Corner monument restored.

History of original corner establishment:

Surveyor: Alfred Millard
Date: 21 October 1860
Monumentation: Wood Post
Witnesses: White Pine 5; N 85° W; 189 links
Yellow Pine 5; S 42° E; 77 links

Description of corner evidence found: 1" iron pipe and scribed wood post.
P.K. Nail in 8" Jack Pine; N 18°30'48" W; 9.14'

Description of monument and accessories I established to perpetuate the original location of this corner.

Berntsen Monument - 30" (set 1" above ground)

P.K. Nail in 10" Jack Pine; N 32°30'02" E; 14.18'
P.K. Nail in 11" Jack Pine; S 67°01'31" E; 8.55'
P.K. Nail in 8" Jack Pine; S 28°17'02" W; 11.01'

Dated at Tomahawk, Wis., this 2nd day of March, 1978

Signature Lester J. Schmit Title Land Surveyor Registration No. S-1192
(County Surveyor, Registered Land Surveyor, or other duly authorized official)

Office of Register of Deeds, County of _____, I hereby certify that the within instrument was filed in this office for record on the _____ day of _____, 19____ at _____ o'clock _____ M.

(Register of Deeds)

By _____ Deputy