

CERTIFIED LAND CORNER RESTORATION

Index No. F-13,14

State of Wisconsin }
County of LINCOLN } ss.

History of original corner establishment:

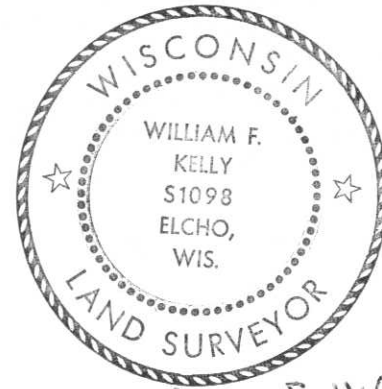

William F. Kelly

I, William F. Kelly, do hereby certify that on the 6TH day of NOVEMBER, 1974, I found evidence of the MEANDER corner of GOVT LOT 9 - SECT 10 Township 35, North, Range 6E, Fourth, Principal Meridian, as described hereon; and that from this evidence I established a new monument and accessories as described hereon to perpetuate the original location of this corner.

Description of corner evidence found:

I LOCATED A 1" IRON PIPE IDENTIFIED AS THE MEANDER CORNER, BY THE RESIDENT WITNESSES, ON THE NORTH LINE OF GOVT LOT 9 SECT 10 T35N R6E ON THE WEST SHORE OF CLEAR LAKE

Resident witnesses:

T. DAVIS

A. HOERTER

I SET A MONUMENT FLUSH WITH THE GROUND MEANDER COR. N LINE COR. GOVT LOT 9 SECT 10 T35N R6E W.F.K

Description of monument and accessories I established to perpetuate the original location of this corner.

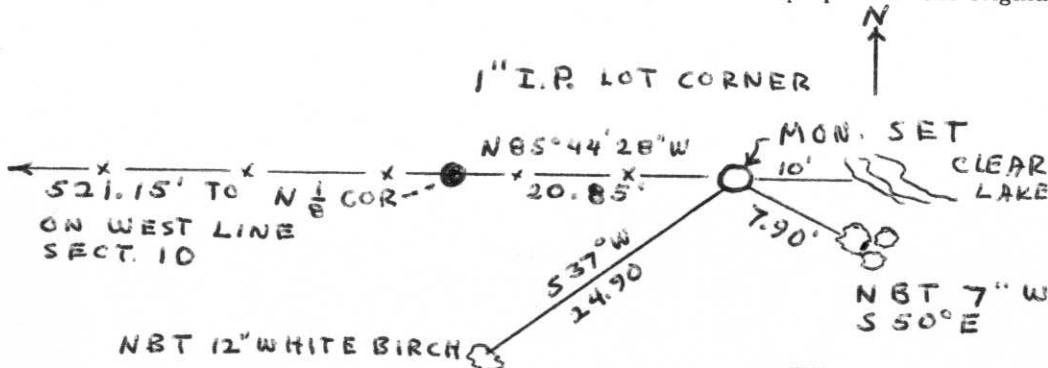
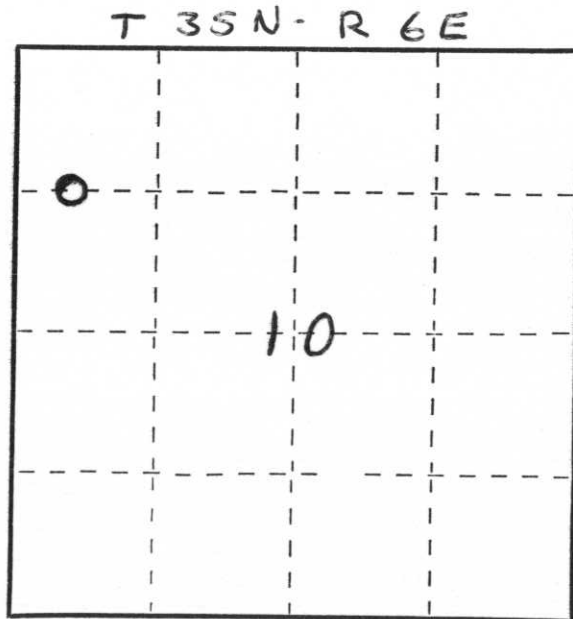

NOTE: NEW BEARING TREES BLAZED AND SCRIBED NBT CHEST HIGH AND MARKED WITH A + AT BASE

Dated at ELCHO, Wis., this 6TH day of NOVEMBER, 1974.

Signature William F. Kelly Title REG. LAND SURVEYOR Registration No. S-1098
(County Surveyor, Registered Land Surveyor, or other duly authorized official)

Office of Register of Deeds, County of _____, I hereby certify that the within instrument was filed in this office for record on the _____ day of _____, 19____ at _____ o'clock _____ M.

(Register of Deeds)

By _____ Deputy

○ = Corner monument restored.