

CERTIFIED LAND CORNER RESTORATION

Index No. I-11

State of Wisconsin }
County of Lincoln } ss.

History of original corner establishment:

Original set by Deputy Surveyor Alfred Millard, 1861.

I Anthony B. Kiedrowski, do hereby certify that on the _____ day of _____, 19____, I found evidence of the S 1/4 no corner of Sec 16-35-6E Township _____, North, Range _____, Fourth, Principal Meridian, as described hereon; and that from this evidence I established a new monument and accessories as described hereon to perpetuate the original location of this corner.

Description of corner evidence found:

After pinpointing the search area, and carefully searching for evidence, no evidence of the original monument or any remonumentation could be found. This corner was established by extending the south line of the Town of Bradley Assessor's Plat to the west from the river a distance compatable with the original notes. A traverse of the entire section indicates this location to be acceptable.

Resident witnesses:

Description of monument and accessories I established to perpetuate the original location of this corner. Monument set is a Berntsen aluminum 30".

See reverse side for tie sketch.

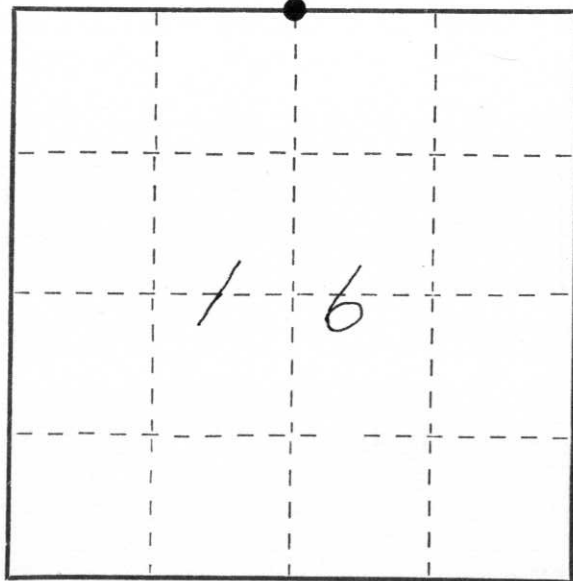

○ = Corner monument restored.



Dated at Wisconsin Rapids, Wis., this 5th day of October, 1976

Signature Anthony B. Kiedrowski Title Anthony B. Kiedrowski Registration No. S-878
(County Surveyor, Registered Land Surveyor, or other duly authorized official)

Office of Register of Deeds, County of _____, I hereby certify that the within instrument was filed in this office for record on the _____ day of _____, 19____ at _____ o'clock _____ M.

(Register of Deeds)

By _____ Deputy

N/4 16-35-6

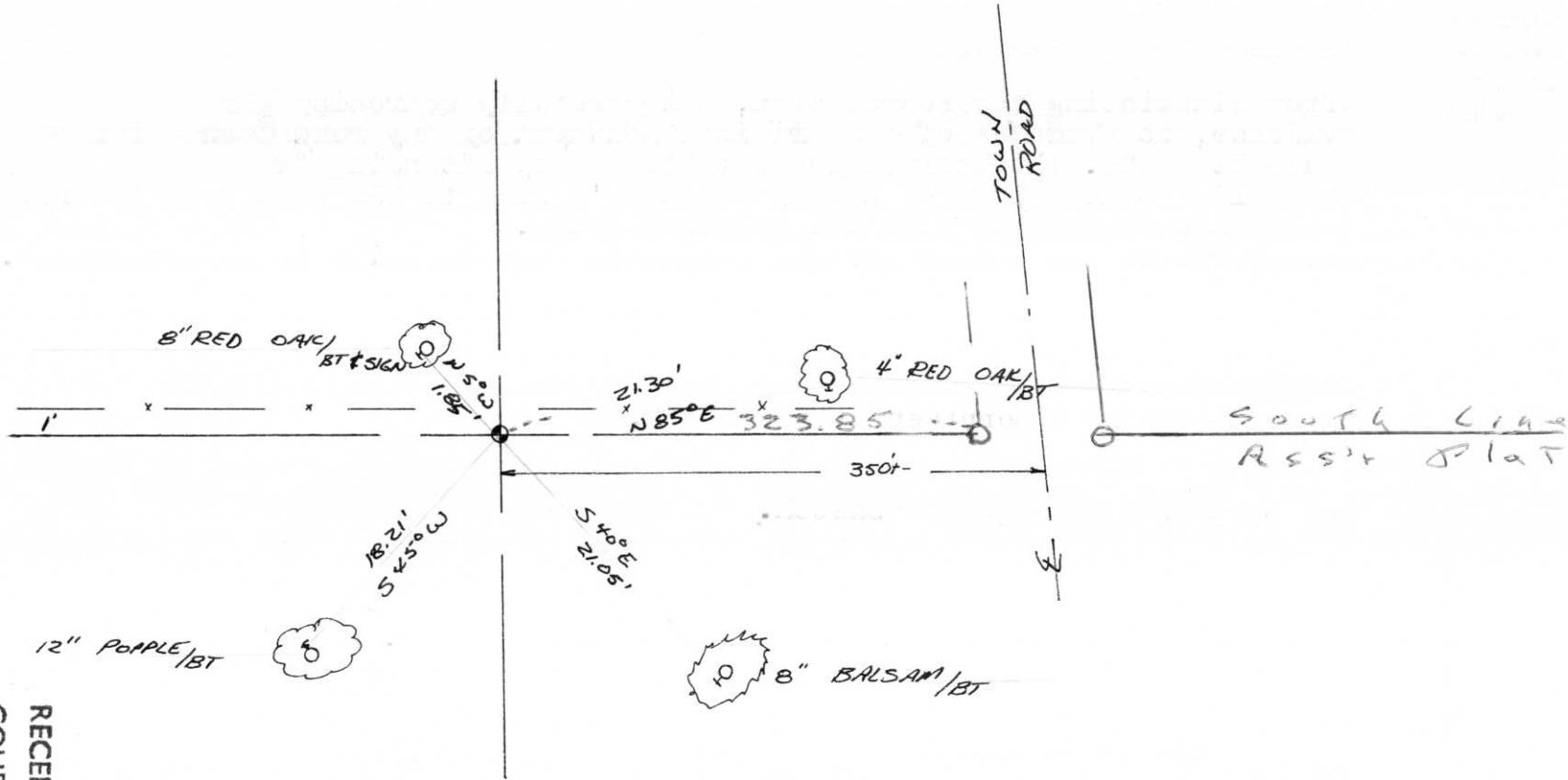

RECEIVED AT LINCOLN COUNTY
COURTHOUSE THIS 28TH DAY
OF Oct 19 26
TAX DESCRIPTION OFFICE
Pat Pruebe