

# LINCOLN COUNTY U.S. PUBLIC LAND SURVEY MONUMENT LOCATION RECORD

SECTION 8  
TOWNSHIP 35 N  
RANGE 6 E

G-9

LANDMARK  BENCHMARK \_\_\_\_\_

FOUND   
SET   
RESET   
RE-TIED

CORNER IDENTITY: BERNTSEN MONUMENT

BRADLEY  
CITY, VILLAGE, TOWN

NO.

LINCOLN COUNTY COORDINATE: N: 250858.960  
E: 375445.208

ELEVATION-(FEET): \_\_\_\_\_ DATUM: NAD 83 (2011)

WEATHER: SUNNY

DATE OF SURVEY: 4/22/2021 TEMPERATURE: 40 °F

SURVEY PARTY: KEITH WALKOWSKI / COLLIN MARQUARDT

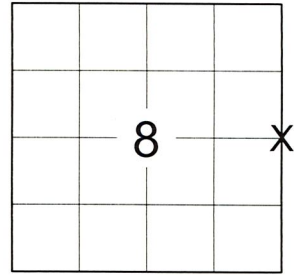

LOCATION  
(Indicated By X)



## BASIS FOR MONUMENT LOCATION:

(DESCRIBE METHOD OF SURVEY AND CORNER AUTHENTICATION)

SEARCH FOR THE EAST 1/4 CORNER AS SHOWN ON THE TIE SHEET OF RECORD DATED AUGUST 11, 1984 BY LESTER SCHMIT. THE BERNTSEN MONUMENT WAS NOT VISIBLE ON THE SURFACE. THE TIES TO THE TREES WERE OVERGROWN AND THE POWER POLE WAS REPLACED. WE DUG DOWN AND FOUND THE SHAFT OF A SURVEY NAIL 6" BELOW THE SURFACE, LOCATED THE SHAFT, REMOVED AND CONTINUED TO DIG AND FOUND THE CALLED FOR BERNTSEN MONUMENT ± 9" BELOW THE PAVEMENT. SET FOUR NEW TIES TO PERPETUATE THE CORNER LOCATION AS SHOWN BELOW.

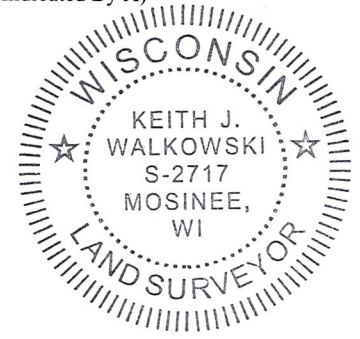

CERTIFIED CORRECT:

*Keith J. Walkowski*

KEITH J. WALKOWSKI S-2717  
Professional Land Surveyor

FIELD BOOK NO. NA PAGE NO. NA

COMPANY RIVERSIDE LAND SURVEYING LLC

DATE: DECEMBER 13TH, 2021

## TIE SKETCH:

- BERNTSEN MONUMENT FOUND
- SET 1-1/4" O.D. x 24" IRON PIPE
- EXISTING UTILITY POLE

RECEIVED BY LINCOLN COUNTY  
SURVEYOR THIS 17TH DAY  
OF December 20 21  
*Tom Dahl*  
COUNTY SURVEYOR

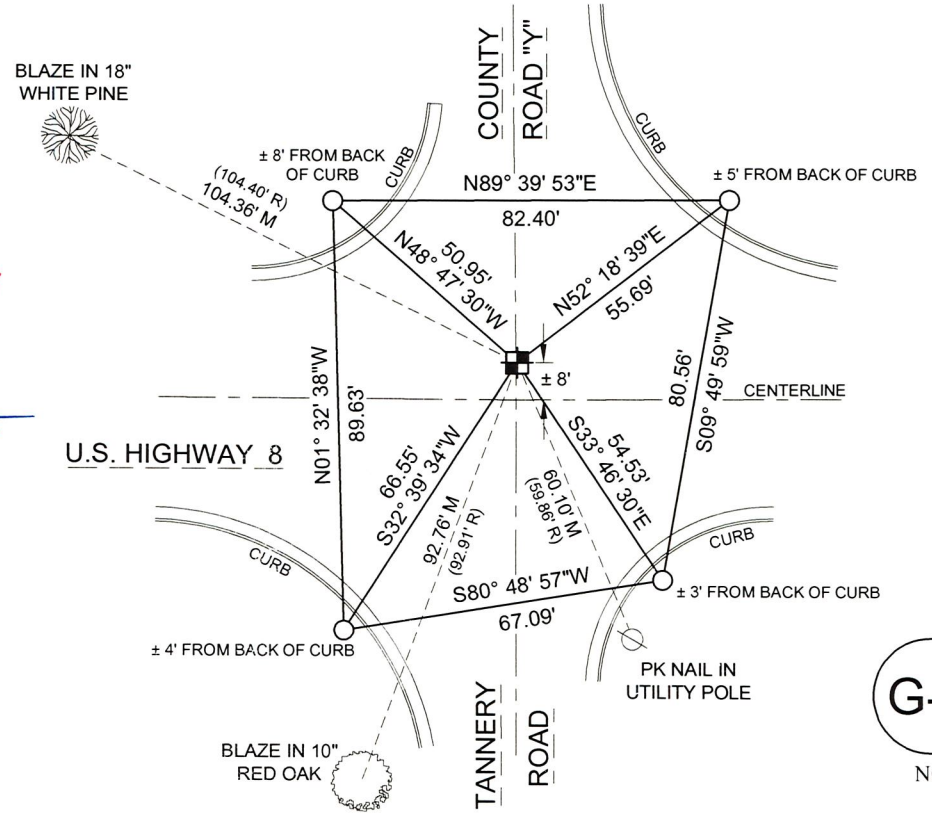

BEARINGS ARE BASED ON THE LINCOLN COUNTY COORDINATE SYSTEM NAD 83 (2011) AND REFERENCED AS SHOWN

THIS DRAWING IS NOT TO SCALE

G-9

NO.

# U.S. PUBLIC LAND SURVEY MONUMENT RECORD

**Note:** This form is intended and designed to fulfill all requirements of Wisconsin Administrative Code, Chapter A-E 5.02, U.S. Public Land Survey Monument Record (3) (a) (b) (c) (d) (e) (f) (g) (h) (i). An additional sheet may be added if necessary to conform with said requirements.

(a) Corner location: Township 35 North

Range 6 East

Town Bradley

County Lincoln

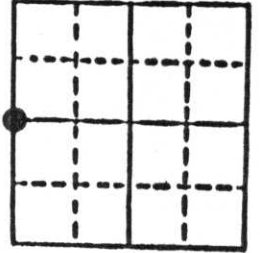

Section 9

b) (f) (g) (h) Description of monument found at this corner and if it was accepted, state all evidence (material, testimonial, occupational, plats, records, other monuments) used as a basis for accepting. If not accepted or if nothing was found, state evidence used as basis for establishing location. If reestablished through lost corner proportionate methods, indicate all monuments, distances and directions used to establish.

For Original Gov't. Survey information and all other evidence found or set, please see Certified Land Corner Restoration form dated 24 July 1984, by Lester J. Schmit.

c) (d) (e) Plan view of corner with ties to at least 4 witness monuments. If in disagreement with previously established corner, show the distances between the two corners and also indicate the ties to the disputed corner.

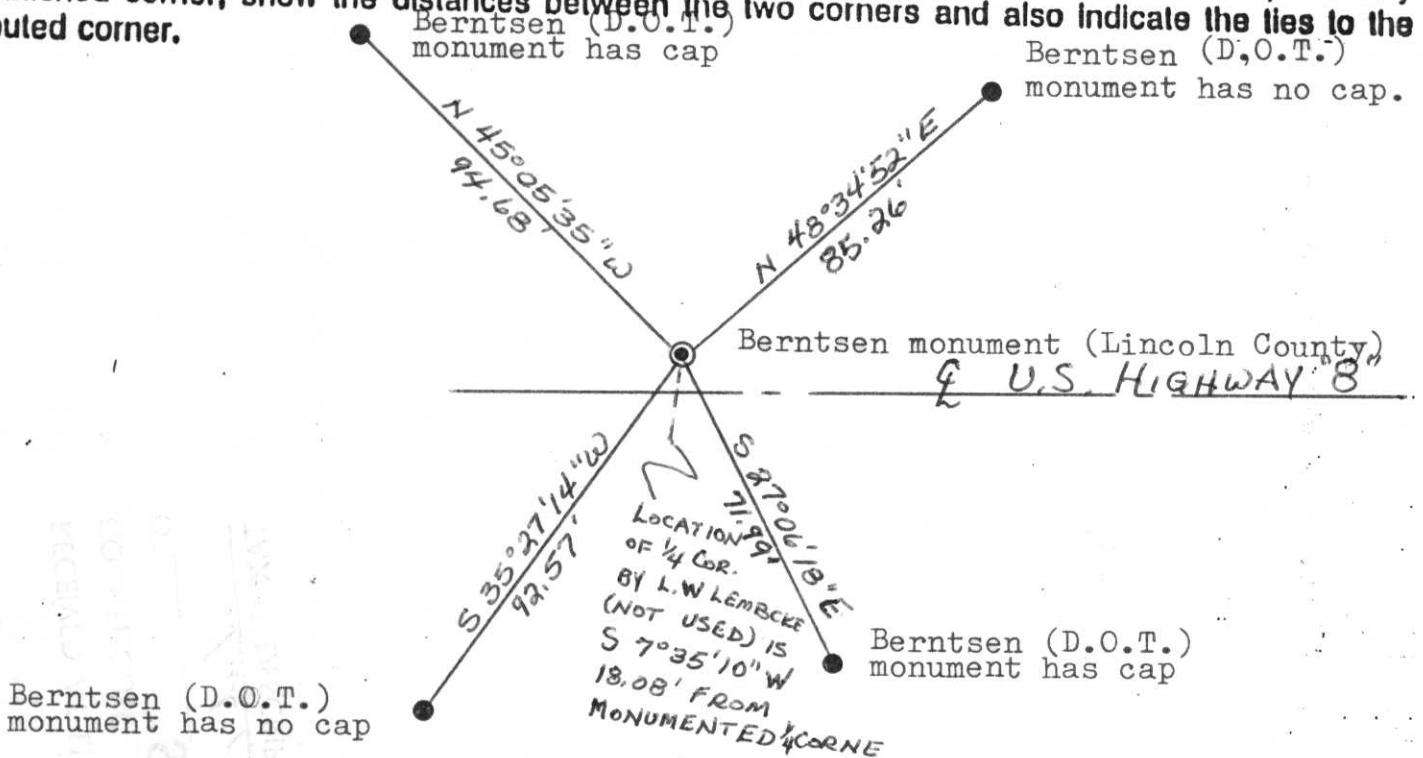

(f) I, Lester J. Schmit

(type or print name) certify that the corner location on this record was determined by me or under my direction and control and that this U.S. Public Land Survey Monument Record is correct and complete to the best of my knowledge and belief.

Lester J. Schmit  
Signature

9 Sep 85  
Date



Index No. G-9

CERTIFIED LAND CORNER RESTORATION

Index No. G-9

State of Wisconsin }  
County of Lincoln } ss.

I Lester J. Schmit, do hereby certify that on the 13<sup>th</sup> day of June, 1984, I ~~found~~ <sup>reestablished</sup> evidence of the reestablished the East  $\frac{1}{4}$  corner of Section 8 Township 35, North, Range 6 East, Fourth, Principal Meridian, as described hereon; and that from this evidence I established a new monument and accessories as described hereon to perpetuate the original location of this corner.

Resident witnesses:

.....  
.....  
.....

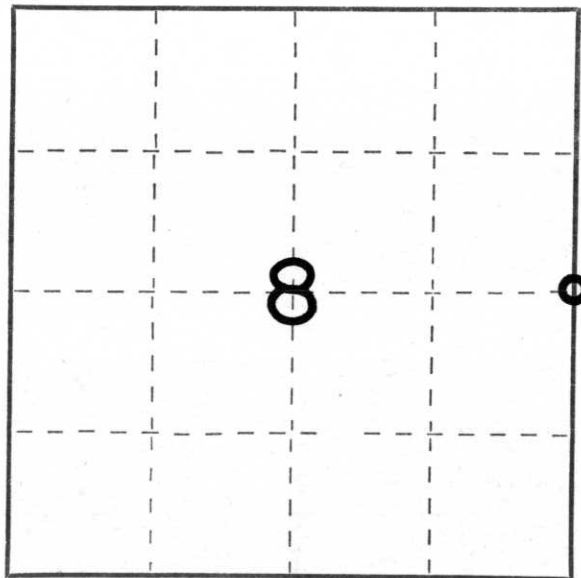

○ = Corner monument restored.

History of original corner establishment:

Surveyor: Alfred Millard  
Date: 22 October 1861  
Monumentation: Wood Post  
Witnesses: 9" white birch, S 40° E, 10 links  
8" white birch, N 70° W, 12 links

Description of corner evidence found: Found no evidence of original corner or witnesses. From deeds which aquired right-of-way for U.S. Highway "8", I determined that the corner was about 8' north of the centreline of the road. Corner is on approximate centreline of County Trunk Highway "Y" to the north and Tannery Road to the south.

Description of monument and accessories I established to perpetuate the original location of this corner.

36" Berntsen monument set  $\frac{1}{2}$ " below surface of new concrete roadway.  
Witnesses: P.K. nail in power pole # 3506-9W19, N 13° E, 126.52'  
P.K. nail in power pole # 3506-9L14, S 23° E, 59.86'  
3" red oak, S 24° W, 92.91'  
14" white pine, N 63° W, 104.40'

Dated at Tomahawk, Wis., this 11<sup>th</sup> day of August, 1984

Signature Lester J. Schmit Title Land Surveyor Registration No. S-1192  
(County Surveyor, Registered Land Surveyor, or other duly authorized official)

Office of Register of Deeds, County of....., I hereby certify that the within instrument was filed in this office for record on the.....day of....., 19..... at.....o'clock..... M.

.....  
(Register of Deeds)

By.....Deputy

CERTIFIED LAND CORNER RESTORATION

Index No. G-9

State of Wisconsin }  
County of Lincoln } ss.

History of original corner establishment:

I Lester J. Schmit, do hereby certify that on the 7th day of July, 1976, I found ~~evidence of the~~ established the East  $\frac{1}{4}$  corner of Section 8 Township 35, North, Range 6 East, Fourth, Principal Meridian, as described hereon; and that from this evidence I established a new monument and accessories as described hereon to perpetuate the original location of this corner.

Surveyor: Alfred Millard  
Date: 22 October 1861  
Monumentation: Wood Post  
Witnesses: W. Birch 9 S 40° E 10 links  
W. Birch 8 N 70° W 12 links

Resident witnesses:

.....  
.....  
.....

Description of corner evidence found: No evidence found. Testimony of locals say that corner was gone before U.S. "8" was reconstructed. On 7 July 1976, I extended the east-west  $\frac{1}{4}$  line, Easterly, through the Centre  $\frac{1}{4}$  corner of said Section 8 (said Centre  $\frac{1}{4}$  corner is described on a Louis W. Lembcke map of 3-28-1968) the distance which Mr. Limbcke describes as being 2636.20" from the Centre  $\frac{1}{4}$  corner to the East  $\frac{1}{4}$  corner.

Description of monument and accessories I established to perpetuate the original location of this corner.  
Berntsen Monument - 30" (Set monument  $\frac{1}{2}$ " below surface of U.S. Highway "8")  
P.K. Nail in Power Pole # 1000,94 3/8; N 30° W; 54.04'  
P.K. Nail in Power Pole # 3506-9W19; N 12° E; 143.92'  
P.K. Nail in Power Pole # 3506-9L14; S 36° E; 45.30'  
P.K. Nail in Power Pole # 3506-8R2; S 32° W; 43.33'

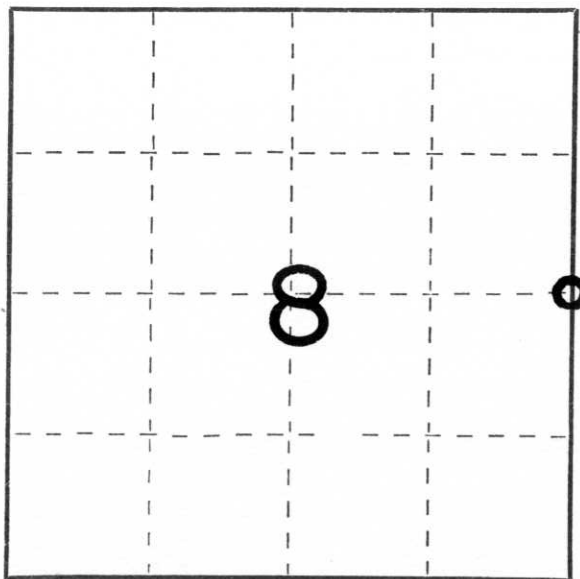

○ = Corner monument restored.

Dated at Tomahawk, Wis., this 27th day of July, 1976

Signature Lester J. Schmit Title Land Surveyor Registration No. S-1192  
(County Surveyor, Registered Land Surveyor, or other duly authorized official)

Office of Register of Deeds, County of....., I hereby certify that the within instrument was filed in this office for record on the..... day of....., 19..... at..... o'clock..... M.

.....  
(Register of Deeds)

By..... Deputy



FIELD SURVEY NOTES

E-D-702 6-70

~~VOID RESET W/ DIFFERENT SURVEY DATA~~

SKETCH OF REFERENCE MONUMENTS FOR CORNER G-9 T35N, R3E

NOTE:  
E 1/4 COR IS PK NAIL  
IN BIT SURFACE



NOTE: MONUMENTS ARE CAST ALUMINUM  
BERNSTEIN.

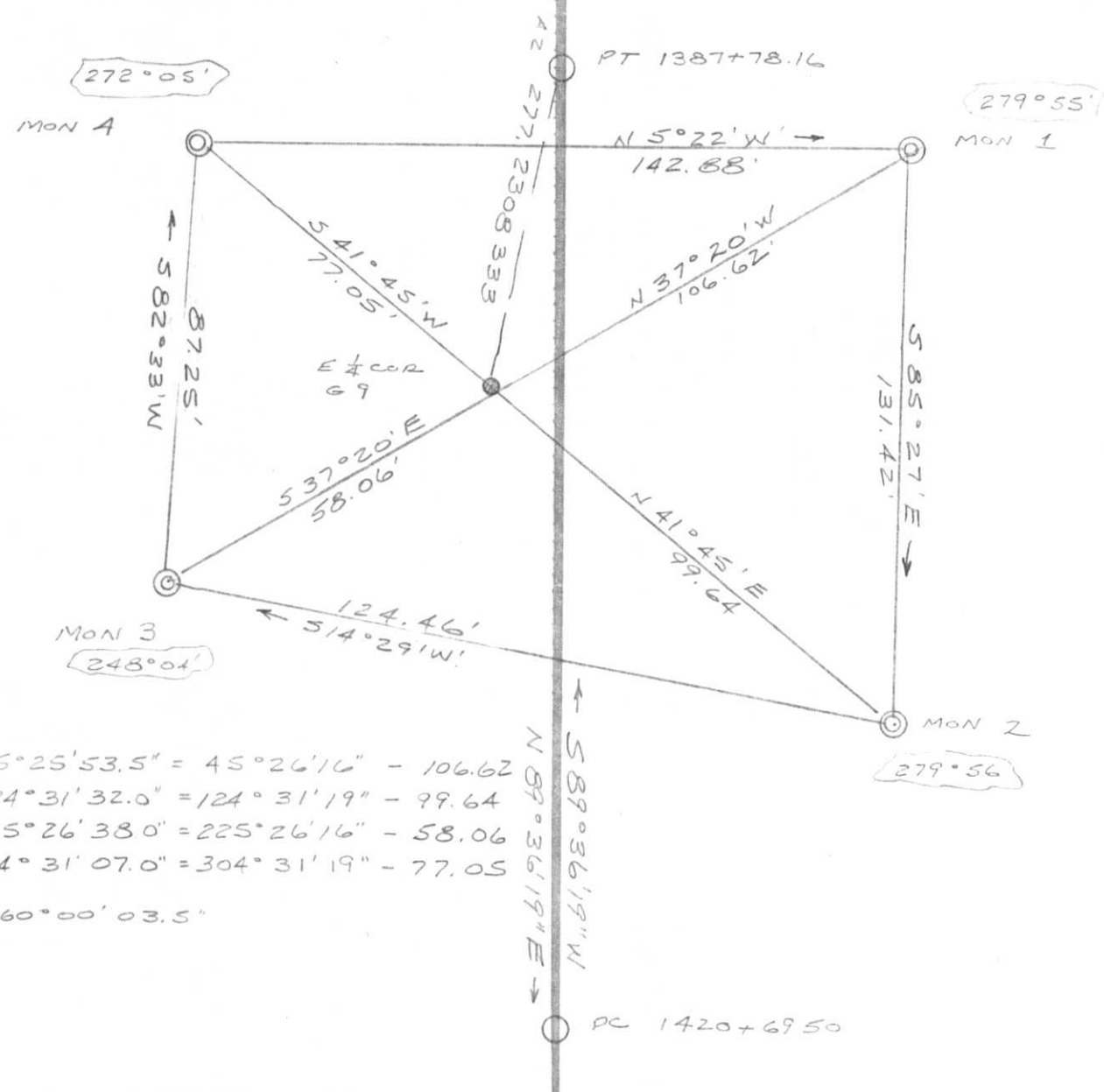

@ G-9  
 1 =  $45^{\circ} 25' 53.5'' = 45^{\circ} 26' 16'' - 106.62$   
 2 =  $124^{\circ} 31' 32.0'' = 124^{\circ} 31' 19'' - 99.64$   
 3 =  $225^{\circ} 26' 38.0'' = 225^{\circ} 26' 16'' - 58.06$   
 4 =  $304^{\circ} 31' 07.0'' = 304^{\circ} 31' 19'' - 77.05$   
 TOT =  $360^{\circ} 00' 03.5''$

- TOPOGRAPHY
- SURVEY ALIGNMENT

G-9