

FIELD SURVEY NOTES

**PRESERVATION OF LANDMARKS**

(Pursuant to Section 59.635(7) Wisconsin Statutes

E-D-707-69

spotation

COUNTY		
LINCOLN		
TOWN		
BRADLEY		
HIGHWAY		
USH 8		
SECTION	TOWNSHIP	RANGE
10	35N	6E
TYPE OF LANDMARK		
PK. NAIL IN BIT. SURFACE		

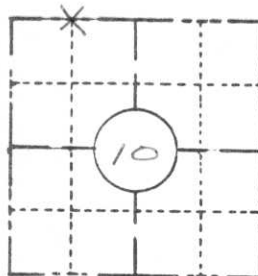

**LOCATION SKETCH**  
(Location of landmark indicated by "x")

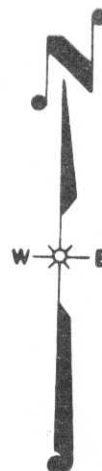

This space for copy of field notes or ties to the above described landmarks

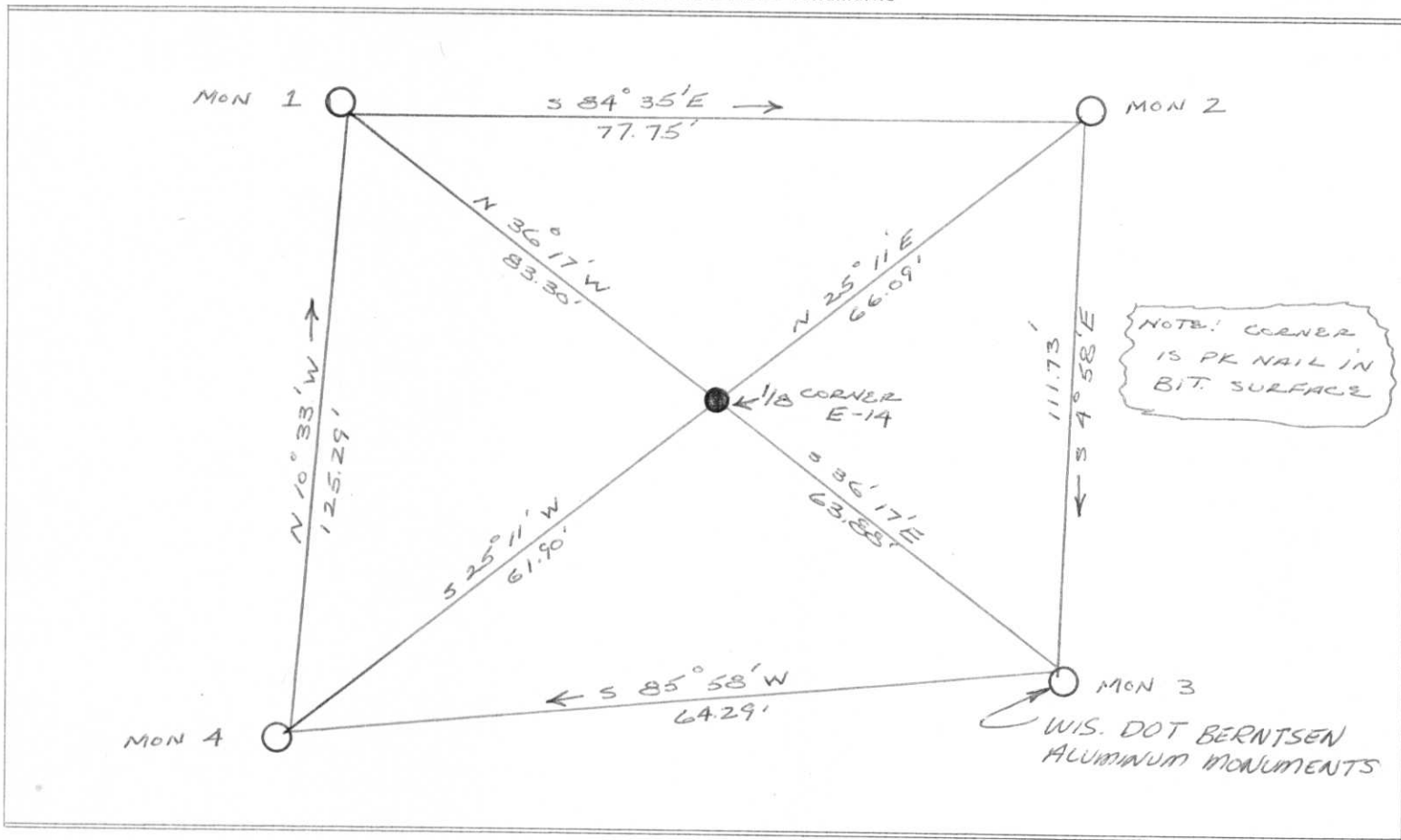

FILED UNDER PROJECT		1580-08-70 PRENTICE-TOMAHAWK		COUNTY CLERK'S OFFICE	
DISTRICT OFFICE NUMBER	CITY	COUNTY		COUNTY OF	WISCONSIN } SS
7	RHINELANDER	ONEIDA		DATE RECEIVED FOR RECORD	DATE COPY SENT TO COUNTY SURVEYOR
LOCATED OR ESTABLISHED BY				SIGNATURE OF COUNTY CLERK	
NAME R.B. Johnson					
TITLE SURVEY CREW CHIEF DATE 6-21-84					

E-14

FIELD SURVEY NOTES

**PRESERVATION OF LANDMARKS**

(Pursuant to Section 59.635(7) Wisconsin Statutes

E-D-707-69

COUNTY		
LINCOLN		
TOWN		
BRADLEY		
HIGHWAY		
USH 8		
SECTION	TOWNSHIP	RANGE
10	35N	6E
TYPE OF LANDMARK		
PK. NAIL IN BIT. SURFACE		

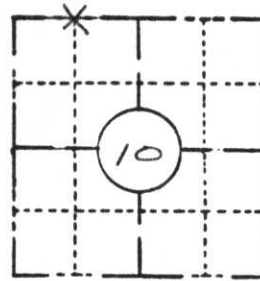

**LOCATION SKETCH**

(Location of landmark indicated by "x")



This space for copy of field notes or ties to the above described landmarks

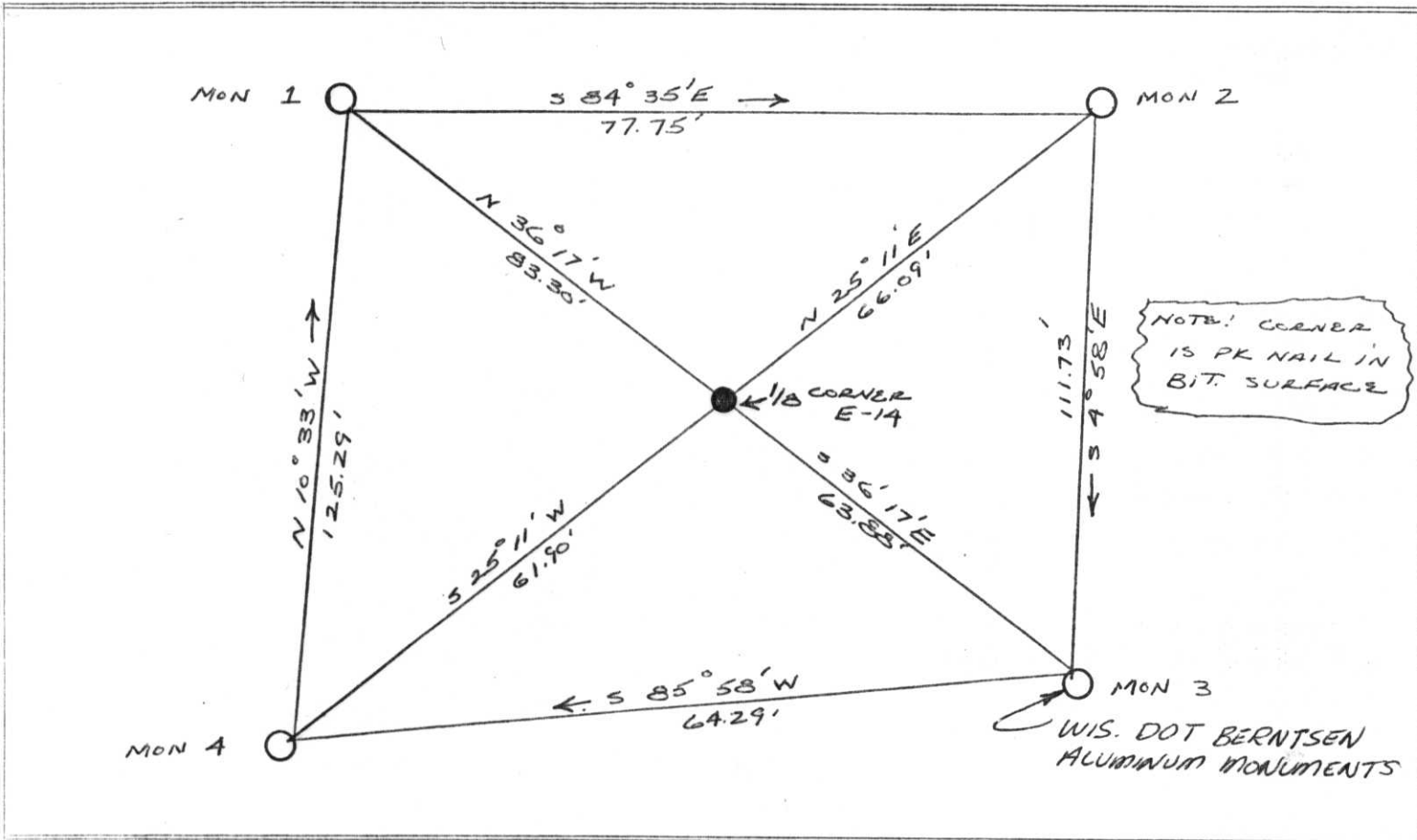

FILED UNDER PROJECT			COUNTY CLERK'S OFFICE	
1580-08-70 PRENTICE-TOMAHAWK			COUNTY OF	
DISTRICT OFFICE NUMBER 7			WISCONSIN } SS	
CITY	COUNTY	DATE RECEIVED FOR RECORD	DATE COPY SENT TO COUNTY SURVEYOR	
RHINELANDER	ONEIDA			
LOCATED OR ESTABLISHED BY			SIGNATURE OF COUNTY CLERK	
NAME R. B. Johnson				
TITLE SURVEY CREW CHIEF DATE 6-21-84				

E-14