

PRESERVATION OF LANDMARKS

(Pursuant to Section 59.635(7) Wisconsin Statutes
E-D-707-69

COUNTY		
LINCOLN		
TOWN		
BRADLEY		
HIGHWAY		
USH 8		
SECTION	TOWNSHIP	RANGE
10	35 N	5 E
TYPE OF LANDMARK		
1/4" Iron Rod in Shoulder of Road		

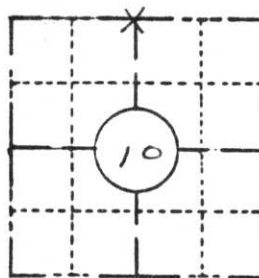

LOCATION SKETCH
(Location of landmark indicated by "x")

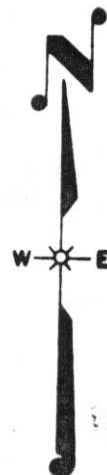

This space for copy of field notes or ties to the above described landmarks

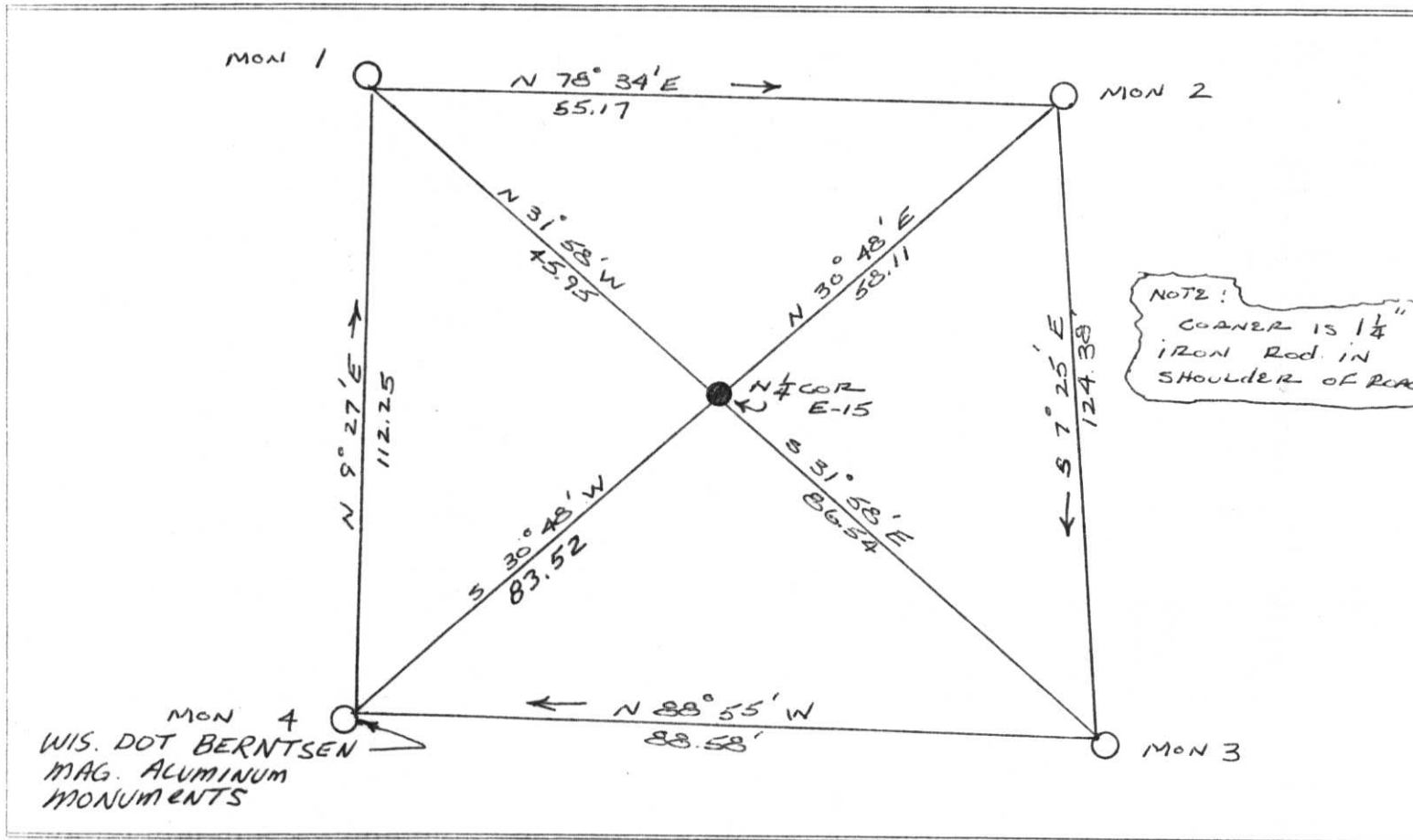

NOTE:
CORNER IS 1/4"
IRON ROD IN
SHOULDER OF ROAD

FILED UNDER PROJECT			COUNTY CLERK'S OFFICE	
1580-08-70 PRENTICE - TOMAHAWK			COUNTY OF	WISCONSIN } 55
DISTRICT OFFICE NUMBER	CITY	COUNTY	DATE RECEIVED FOR RECORD	DATE COPY SENT TO COUNTY SURVEYOR
7	RHINELANDER	ONEIDA		
LOCATED OR ESTABLISHED BY			SIGNATURE OF COUNTY CLERK	
NAME R.B. Johnson			Ken Olsberg	
TITLE SURVEY CREW CHIEF DATE 6-21-84				

E-15

PRESERVATION OF LANDMARKS

(Pursuant to Section 59.635(7) Wisconsin Statutes
E-D-707-69

COUNTY		
LINCOLN		
TOWN		
BRADLEY		
HIGHWAY		
USH 8		
SECTION	TOWNSHIP	RANGE
10	35 N	6 E
TYPE OF LANDMARK		
1/4" Iron Rod in Shoulder of Road		

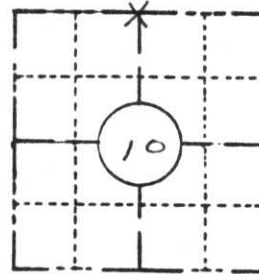

LOCATION SKETCH
(Location of landmark indicated by "x")



This space for copy of field notes or ties to the above described landmarks

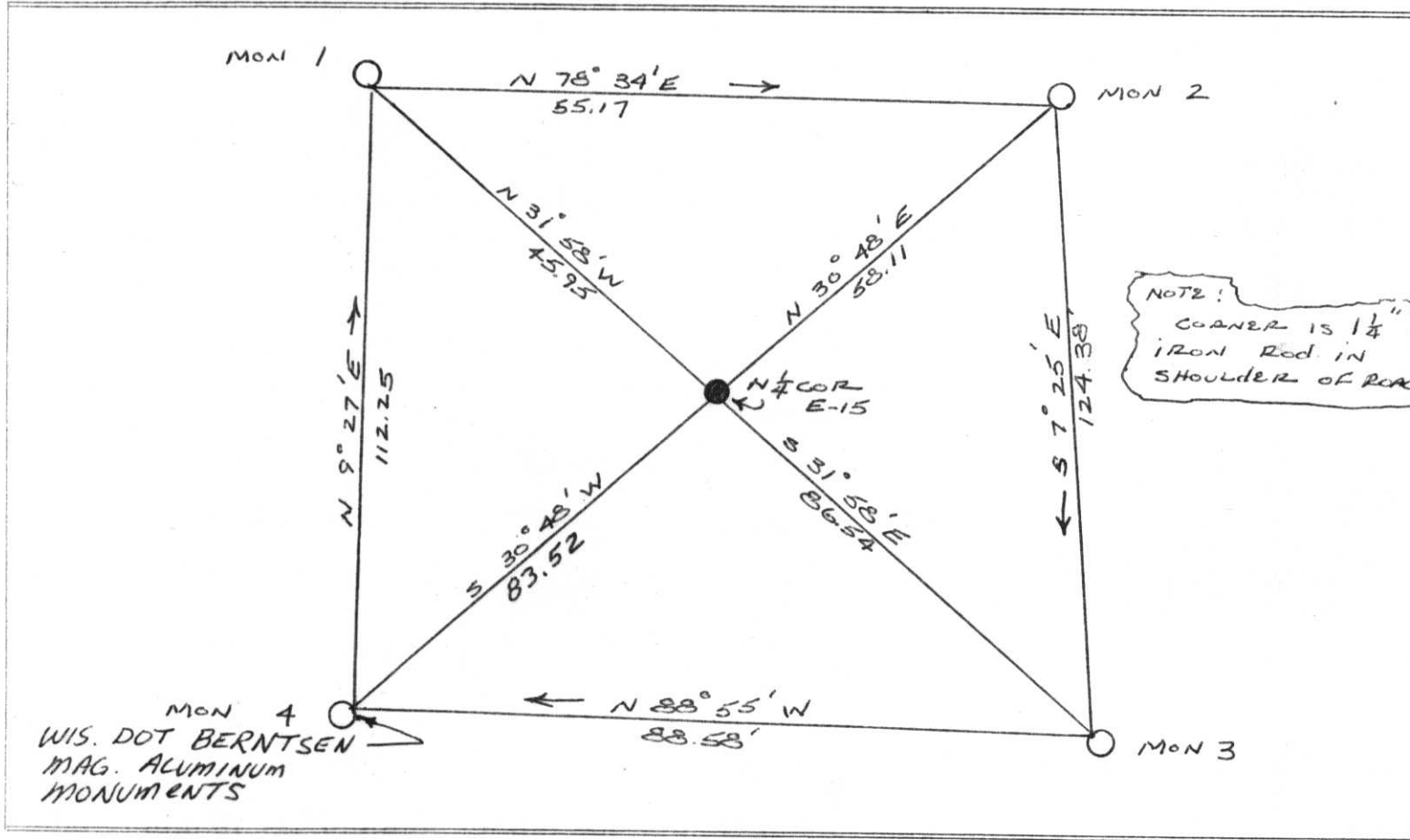

FILED UNDER PROJECT			COUNTY CLERK'S OFFICE	
1580-08-70 PRENTICE - TOMAHAWK			COUNTY OF	WISCONSIN } SS
DISTRICT OFFICE NUMBER	CITY	COUNTY	DATE RECEIVED FOR RECORD	DATE COPY SENT TO COUNTY SURVEYOR
7	RHINELANDER	ONEIDA		
LOCATED OR ESTABLISHED BY			SIGNATURE OF COUNTY CLERK	
NAME R.B. Johnson			Ken Oldenburg	
TITLE SURVEY CREW CHIEF DATE 6-21-84				

E-15