

FIELD SURVEY NOTES

PRESERVATION OF LANDMARKS

(Pursuant to Section 59.635(7) Wisconsin Statutes

E-D-707-69

State of Wisconsin / Department of Transportation

COUNTY <i>LINCOLN</i>		
TOWN <i>Bradley</i>		
HIGHWAY <i>USH 51 FREEWAY</i>		
SECTION <i>1</i>	TOWNSHIP <i>T 35 N</i>	RANGE <i>R 6 E</i>
TYPE OF LANDMARK <i>DRIVABLE AL. MON.</i>		

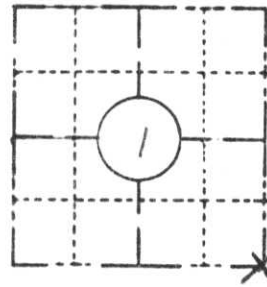

LOCATION SKETCH

(Location of landmark indicated by "x")



This space for copy of field notes or ties to the above described landmarks

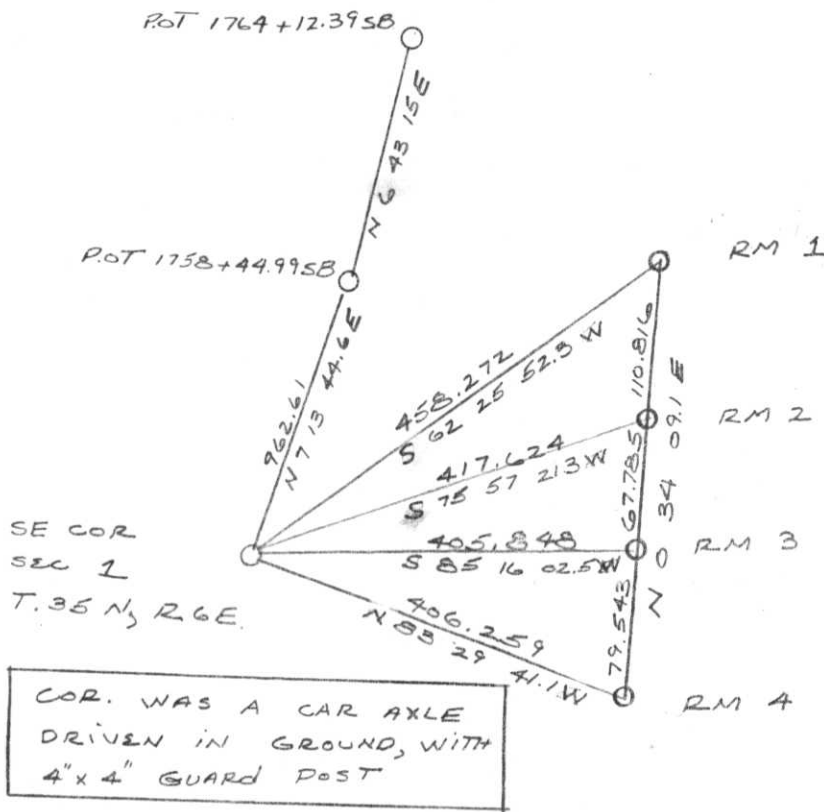

EXAMPLE OF WHAT IS STAMPED ON MON. CAP



NOTE:

BEARINGS ARE FROM REF. MON. TO SEC. COR.

FILED UNDER PROJECT <i>1173-03-72</i>		COUNTY CLERK'S OFFICE	
<i>C.T.H.'S - USH 8 (USH 51 freeway)</i>		COUNTY OF _____ WISCONSIN } SS	
DISTRICT OFFICE NUMBER <i>7</i>	CITY <i>Rhinelande</i>	COUNTY <i>ONEIDA</i>	DATE RECEIVED FOR RECORD
LOCATED OR ESTABLISHED BY NAME <i>Robert Johnson</i>		DATE COPY SENT TO COUNTY SURVEYOR	
TITLE <i>Survey Crew Chief</i> DATE <i>8/27/82</i>		SIGNATURE OF COUNTY CLERK	

NOTE: This work done under the supervision of R. Bonneville Survey Supervisor RLS S.1328

PRESERVATION OF LANDMARKS

E-25

FIELD SURVEY NOTES

PRESERVATION OF LANDMARKS

(Pursuant to Section 59.635(7) Wisconsin Statutes

E-D-707-69

State of Wisconsin / Department of Transportation

COUNTY LINCOLN		
TOWN Bradley		
HIGHWAY USH 51 FREEWAY		
SECTION 1	TOWNSHIP T 35 N	RANGE R 6 E
TYPE OF LANDMARK DRIVABLE AL. MON.		

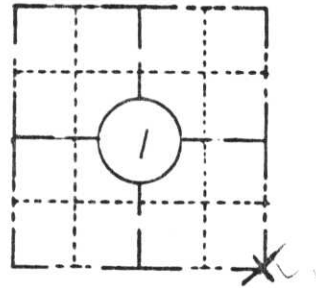

LOCATION SKETCH

(Location of landmark indicated by "x")



This space for copy of field notes or ties to the above described landmarks

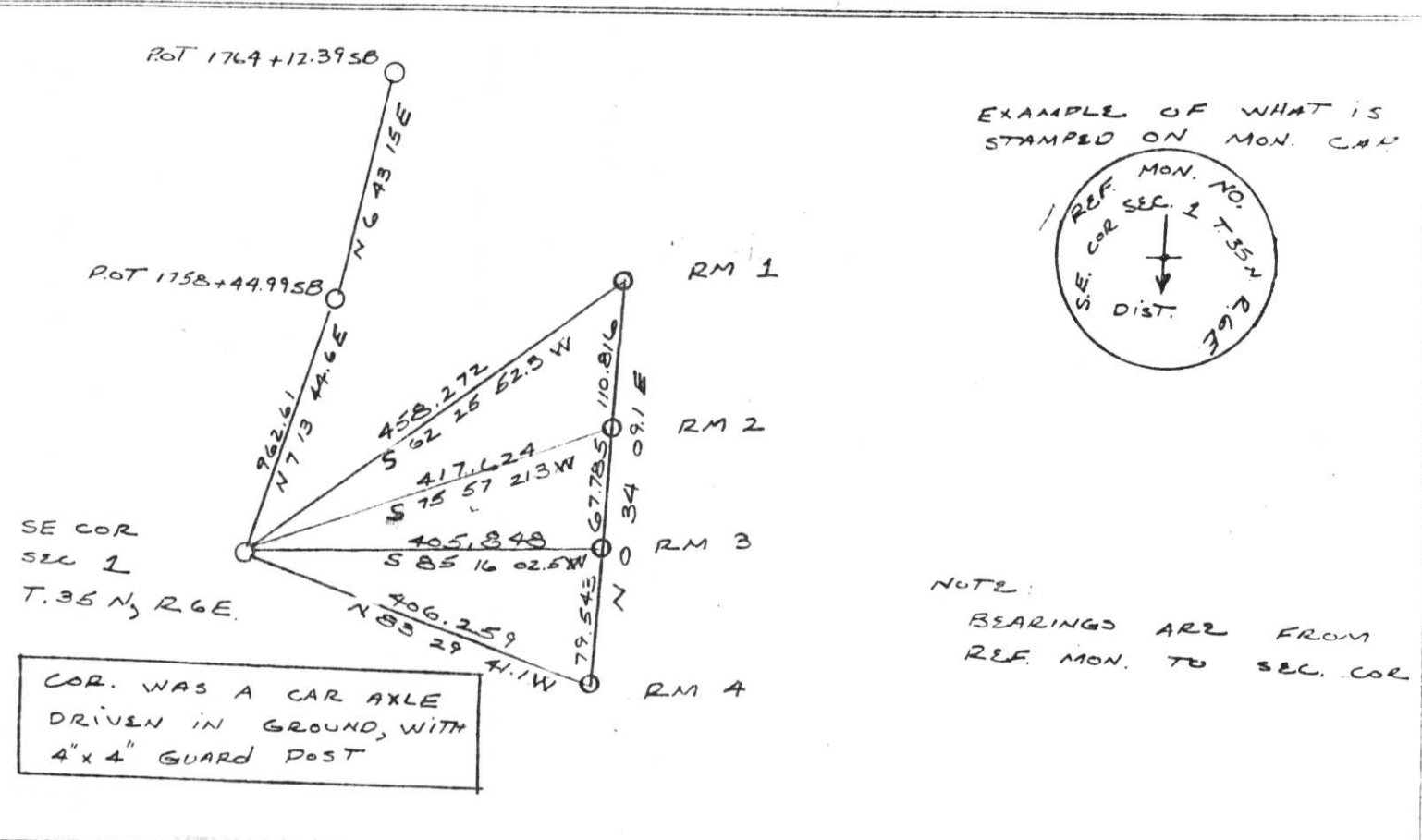

EXAMPLE OF WHAT IS STAMPED ON MON. CAP



NOTE: BEARINGS ARE FROM REF. MON. TO SEC. COR.

FILED UNDER PROJECT 1173-03-72 C.T.H.'S' - USH 8 (USH 51 freeway)			COUNTY CLERK'S OFFICE	
DISTRICT OFFICE NUMBER 7	CITY Rhinelander	COUNTY ONEIDA	COUNTY OF Lincoln	WISCONSIN } 55
LOCATED OR ESTABLISHED BY NAME Robert Johnson			DATE RECEIVED FOR RECORD October 4, 1982	DATE COPY SENT TO COUNTY SURVEYOR October 4, 1982
TITLE Survey Crew Chief DATE 8/27/82			SIGNATURE OF COUNTY CLERK Ken Oldenburg Ken Oldenburg	

NOTE: This work done under the supervision of R. Bonneville
 Survey Supervisor RLS 5.1328
 PRESERVATION OF LANDMARKS

E-25

FIELD SURVEY NOTES

PRESERVATION OF LANDMARKS

(Pursuant to Section 59.635(7) Wisconsin Statutes

E-D-707-69

State of Wisconsin / Department of Transportation

COUNTY LINCOLN		
TOWN Bradley		
HIGHWAY USH 51 FREEWAY		
SECTION 1	TOWNSHIP T 35 N	RANGE R 6 E
TYPE OF LANDMARK DRIVABLE AL. MON.		

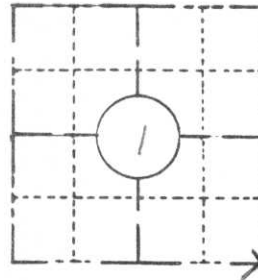

LOCATION SKETCH

(Location of landmark indicated by "x")

This space for copy of field notes or ties to the above described landmarks

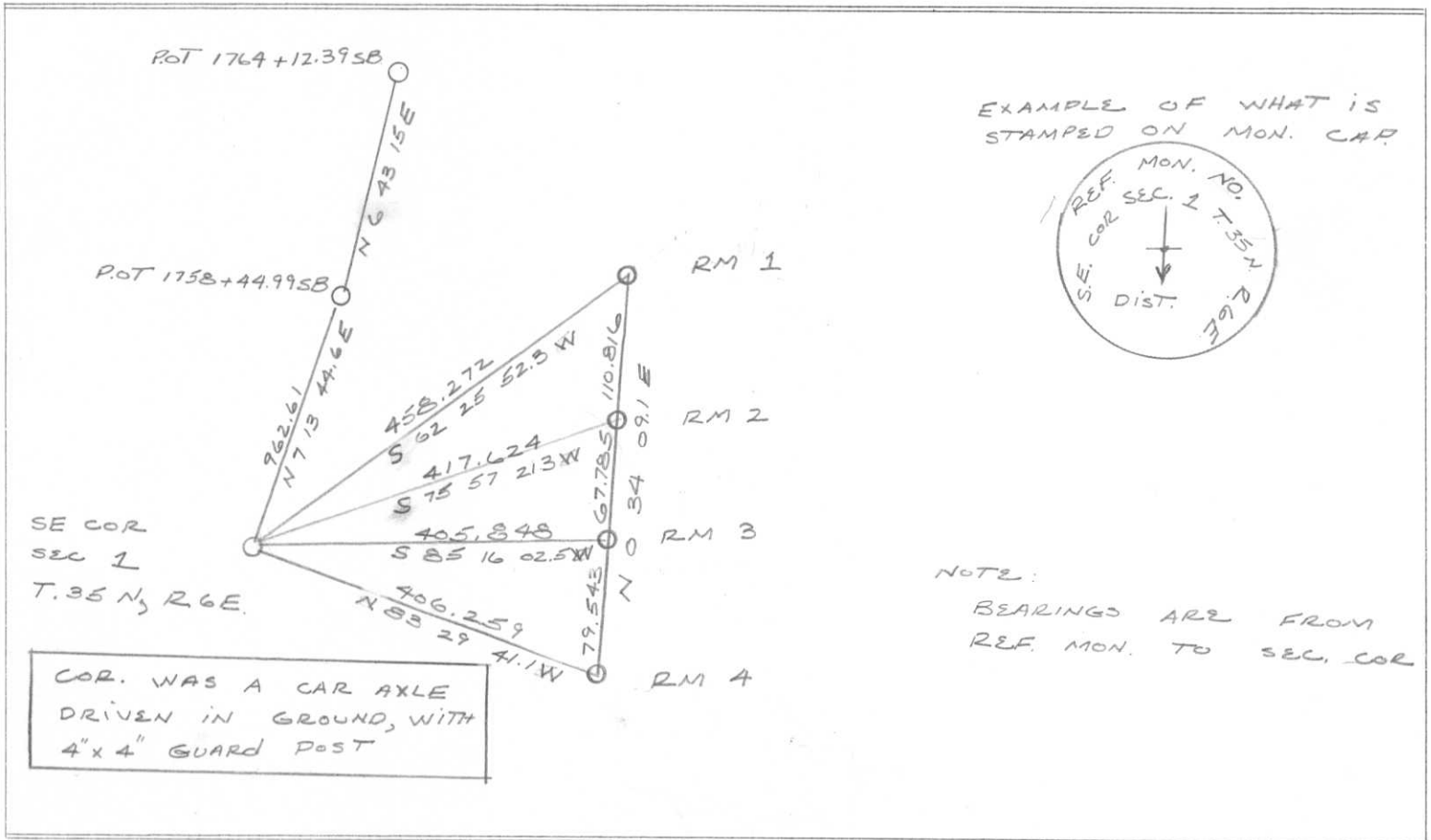

EXAMPLE OF WHAT IS STAMPED ON MON. CAP



NOTE:

BEARINGS ARE FROM REF. MON. TO SEC. COR

COR. WAS A CAR AXLE DRIVEN IN GROUND, WITH 4" x 4" GUARD POST

FILED UNDER PROJECT 1173-03-72 C.T.H.'S - USH 8 (USH 51 freeway)		
DISTRICT OFFICE NUMBER 7	CITY Rhineland	COUNTY ONEIDA
LOCATED OR ESTABLISHED BY NAME Robert Johnson TITLE Survey Crew Chief DATE 8/27/82		

COUNTY CLERK'S OFFICE	
COUNTY OF	WISCONSIN } SS
DATE RECEIVED FOR RECORD	DATE COPY SENT TO COUNTY SURVEYOR
SIGNATURE OF COUNTY CLERK	

NOTE: This work done under the supervision of R. Bonneville Survey Supervisor RLS 5.1328

4-25

PRESERVATION OF LANDMARKS

(Pursuant to Section 59.635(7) Wisconsin Statutes

E-D-707-69

COUNTY		
LINCOLN		
TOWN		
Bradley		
HIGHWAY		
USH 51 FREEWAY		
SECTION	TOWNSHIP	RANGE
1	T 35 N	R 6 E
TYPE OF LANDMARK		
DRIVABLE AL. MON.		

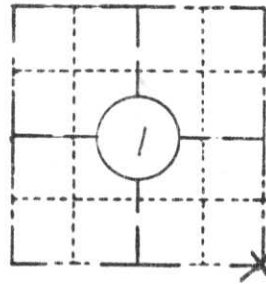

LOCATION SKETCH
(Location of landmark indicated by "x")

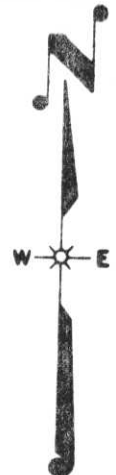

This space for copy of field notes or ties to the above described landmarks

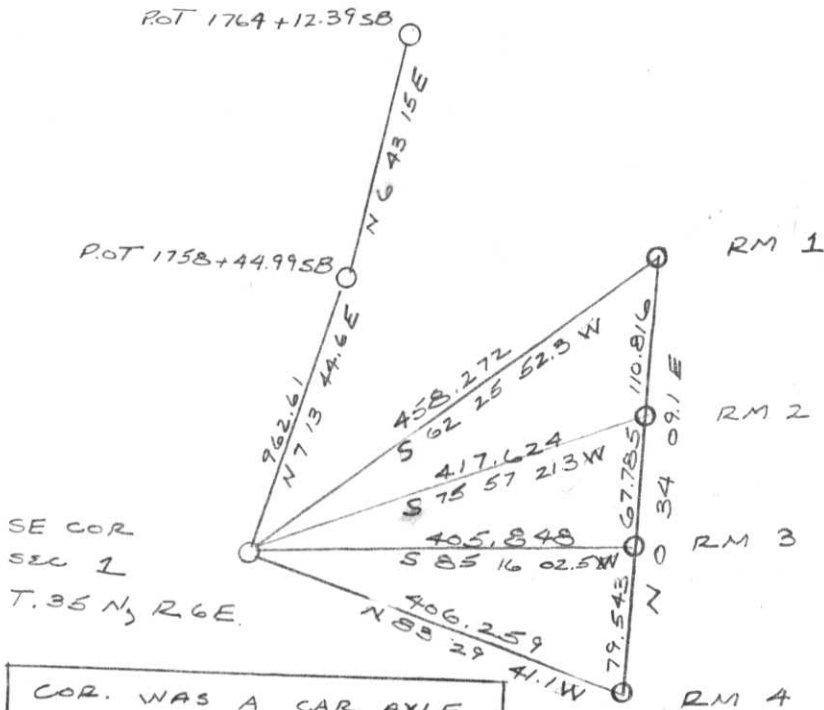

EXAMPLE OF WHAT IS STAMPED ON MON. CAP



NOTE:
BEARINGS ARE FROM
REF. MON. TO SEC. COR

FILED UNDER PROJECT 1173-03-72 C.T.H.'S - USH 8 (USH 51 freeway)		COUNTY CLERK'S OFFICE	
DISTRICT OFFICE NUMBER 7	CITY Rhinelande	COUNTY ONEIDA	COUNTY OF WISCONSIN } 55
LOCATED OR ESTABLISHED BY NAME Robert Johnson		DATE RECEIVED FOR RECORD	DATE COPY SENT TO COUNTY SURVEYOR
TITLE Survey Crew Chief DATE 8/27/82		SIGNATURE OF COUNTY CLERK	

NOTE: This work done under the supervision of R. Bonneville
Survey Supervisor RLS 5.1328
PRESERVATION OF LANDMARKS

E-25

96.

Project I.D. 1173-3-00 C.T.H. "S"
U.S.H. 8 U.S.H. 51 Freeway Lincoln
Co. Wm. Scherer Surveyor Received
from Division of Hwy's Jan. 11, 1973

T35N R6 1/2 E E-25

Nov. 16, 1971

