

# LINCOLN COUNTY U.S. PUBLIC LAND SURVEY MONUMENT LOCATION RECORD

CORNER NUMBER 33451  
 SECTION 3  
 TOWNSHIP 34  
 RANGE 5

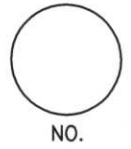

LANDMARK       BENCHMARK  
 CORNER IDENTITY: NORTHWEST CORNER  
 FOUND  SET   
 RESET  RE-TIED

LINCOLN COUNTY COORDINATE: N: 227178.39  
 E: 349106.10

ELEVATION-(FEET): \_\_\_\_\_ DATUM: \_\_\_\_\_

WEATHER: PARTLY SUNNY

DATE OF SURVEY: 5-31-06 TEMPERATURE: 65 °F

SURVEY PARTY: KYLE FISCHER, KEITH WALKOWSKI

**TOMAHAWK**  
 CITY, VILLAGE, TOWN

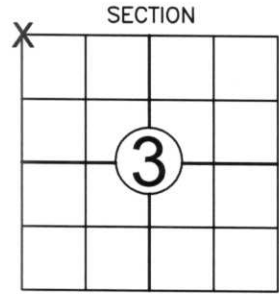

LOCATION (Indicated By X)

## BASIS FOR MONUMENT LOCATION:

(DESCRIBE METHOD OF SURVEY AND CORNER AUTHENTICATION)

EXCAVATED FOR NORTHWEST CORNER AT THE INTERSECTION OF A FENCE LINE TO THE WEST AND THE CENTERLINE OF ZENETH TOWER ROAD. FOUND NO EVIDENCE OF THE ORIGINAL CORNER. ACCEPTED CENTERLINE - FENCE LINE INTERSECTION AS BEST AVAILABLE EVIDENCE. PERPETUATED CORNER AS SHOWN BELOW.



FIELD BOOK NO. 8 PAGE NO. 18  
 COMPANY RIVERSIDE LAND SURVEYING

CERTIFIED CORRECT:  
Keith J. Walkowski  
 KEITH WALKOWSKI  
 Registered Land Surveyor  
 DATE: 6-22-06

## TIE SKETCH:

SHOW MINIMUM OF FOUR (4) HORIZONTAL TIE DISTANCES TO FIXED WITNESS MONUMENTS. DESCRIBE ALL MONUMENTS FOUND OR SET. CORRECT ALL DISTANCES SHOWN TO STANDARD TEMPERATURE OF 68° F.

- SET BERNSTEN
- SET 3/4" REBAR WITH ALUMINUM CAPS
- VINYL SURVEY MARKER POST

**NOTE**

- BEARINGS AND COORDINATES ARE BASED ON THE LINCOLN COUNTY COORDINATE SYSTEM AND REFERENCED TO GPS BASE STATION BRADLEY SOUTH.

- THIS DRAWING IS NOT TO SCALE

RECEIVED BY LINCOLN COUNTY SURVEYOR THIS 13<sup>TH</sup> DAY OF June 20 06  
Tony Dahl  
 COUNTY SURVEYOR

4" CRAB

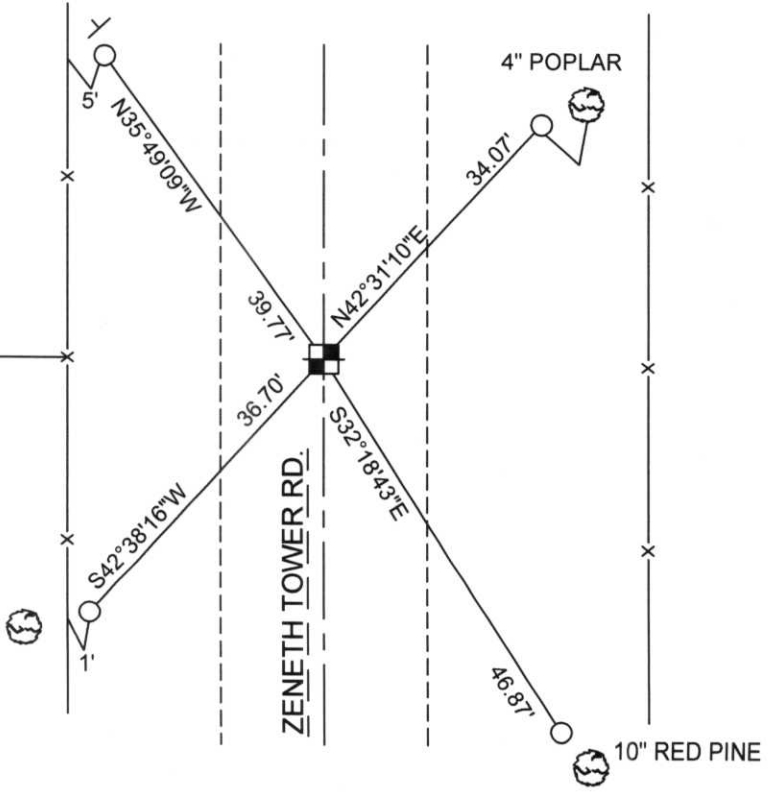

4-13