

U.S. PUBLIC LAND SURVEY MONUMENT RECORD

NOTE: This form is intended and designed to fulfill all requirements of Wisconsin Administrative Code, Chapter A-E 7.08 U.S. Public Land Survey Monument Record (3)(a)(b)(c)(d)(e)(f)(g)(h)(i). An additional sheet may be added if necessary to conform with said requirements.

(a) Corner location: Township 35 North

Range 5 East

Town of Wilson

County of Lincoln

Lincoln County Coordinates N 237929.104
E 349108.390

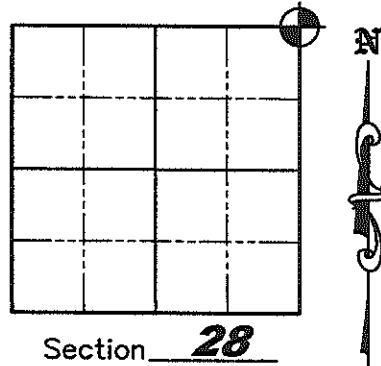

(b)(f)(g)(h) Description of monument found at this corner and if it was accepted, state all evidence (material, testimonial, occupation, plats, records, other monuments) used as a basis for accepting. If not accepted or if nothing was found, state evidence used as a basis for establishing location. If reestablished through lost corner proportionate methods, indicate all monuments, distances and directions used to establish. Indicate type of monument found or set and sign post.

September 30, 1862 - Joseph H. Jenkins set wood Section post with bearing trees: Yellow Pine 8° S30°W, 30 links; Yellow Pine 8° S38°E, 31 links; White Pine 7° S78°W, 15 links; White Pine 10° N60°E, 18 links;

1963 - Owens-Illinois "Staff Compass Survey using corners found" of Section 27 (per drawing dated 12/30/86 by W.H. Stuth) shows "Rod" in place at corner and references Section 28 map to West.

November, 1984 - William Stuth (S 1418) set 6" iron pin for corner using centerlines of Town roads East, West and South.

July 7, 1985 - U.S. Public Land Survey Monument Record by Lester Schmit, he "Found a 6" iron pin set by William Stuth (S 1418) on survey in November 1984" Replaced iron pin with Berntsen monument - set BT witnesses: 10" Norway Pine - N53.5°E, 49.83'; 10" Norway Pine - N21°W, 23.67'; 10" Norway Pine - S43°E, 85.20'; 9" Norway Pine - S52°W, 83.78'.

July-September, 2009 - Matthew E. Hoglund found Berntsen monument, SE and SW BT's, and NE BT stump set by Lester Schmit in 1985. Took static post-processed GPS measurements to establish Lincoln County Coordinates and took witnesses as shown below.



(c)(d)(e) Plan view of corner with ties to at least 4 witness monuments. If in disagreement with previously established corner, show the distances between the two corners and also indicate the ties to the disputed corner.



Basis of Bearings: Magnetic compass bearing to Fd. 2" I.P. of N42°00'00"E.

Scale 1" = 60'

Project # 878

Legend

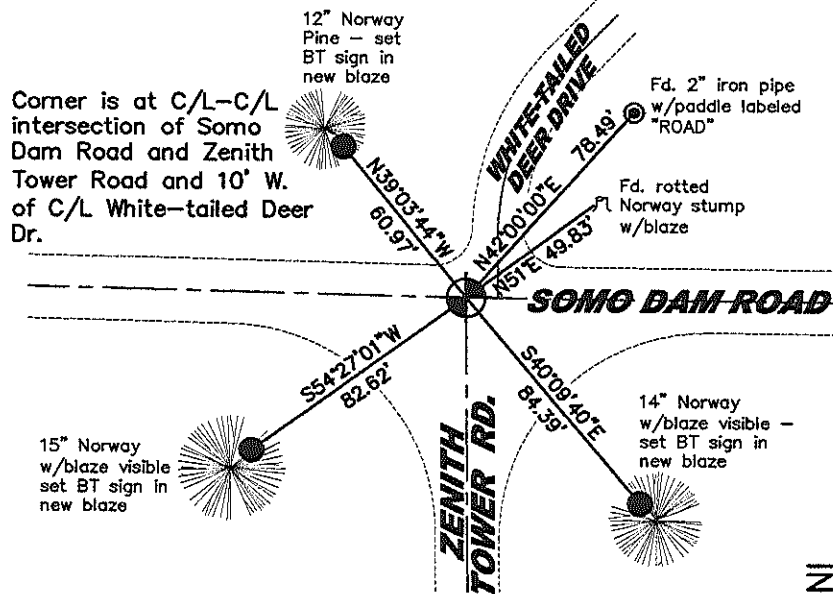
-  Set 7/8" by 30" Iron Rod with Aluminum Cap
-  Fd. Berntsen Monument 0.45' below pavement

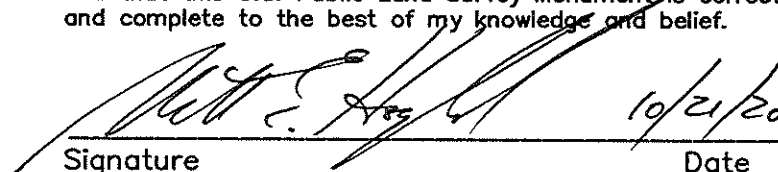

(i) I, Matthew E. Hoglund, certify that the corner location on this record was determined by me under my direction and control and that this U.S. Public Land Survey Monument is correct and complete to the best of my knowledge and belief.

Signature _____ Date 10/21/2009

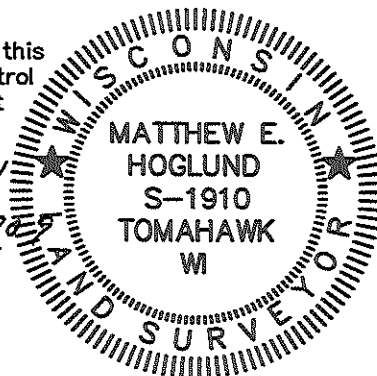

INDEX NO. Q-13

U.S. PUBLIC LAND SURVEY MONUMENT RECORD

Note: This form is intended and designed to fulfill all requirements of Wisconsin Administrative Code, Chapter A-E 5.02, U.S. Public Land Survey Monument Record (3) (a) (b) (c) (d) (e) (f) (g) (h) (i). An additional sheet may be added if necessary to conform with said requirements.

(a) Corner location: Township 35 North
Range 5 East

Town Wilson
County Lincoln

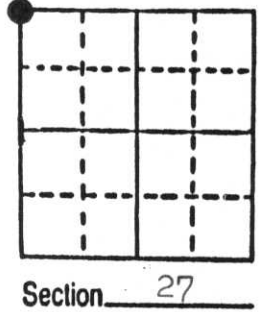

b) (f) (g) (h) Description of monument found at this corner and if it was accepted, state all evidence (material, testimonial, occupational, plats, records, other monuments) used as a basis for accepting. If not accepted or if nothing was found, state evidence used as basis for establishing location. If reestablished through lost corner proportionate methods, indicate all monuments, distances and directions used to establish. Original Gov't. Survey: Aug. 1860 by Alfred Millard, set wood post for corner with bearings, yellow pine 8 S 30° W 30 links, yellow pine 8 S 38° E 31 links, white pine 7 S 78° W 15 links & white pine 10 N 60° E 18 links. I found a 6" iron pin set by William H. Stuth on survey in Nov. 1984. Mr. Stuth (S 1418) set the corner by using the intersection of the centre-lines of the town roads from the east, west & south.

c) (d) (e) Plan view of corner with ties to at least 4 witness monuments. If in disagreement with previously established corner, show the distances between the two corners and also indicate the ties to the disputed corner.

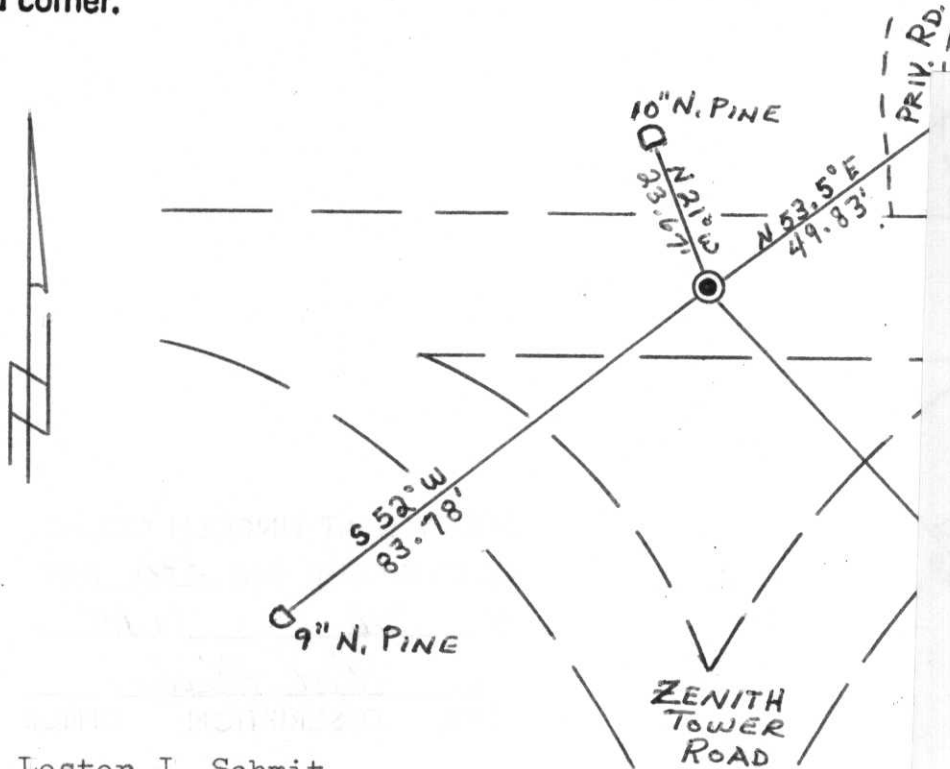

ward paper
Your Color Paper Specialists

A Division of Arvey Corporation
P.O. BOX 587
MERRILL, WISCONSIN 54452

CHICAGO SALES (312) 588-6130
MILL SALES (715) 536-2435

Some dam +
Zenith Tower
Rd

June 22 week
Area will be
filled about 10" w
Week of June
22 by Town.
No, excavation
1992

60# Ultra™ Melon Brite-Hue® Offset

(i) I, Lester J. Schmit
(type or print name) certify that the corner location on this record was determined by me or under my direction and control and that this U.S. Public Land Survey Monument Record is correct and complete to the best of my knowledge and belief.

Lester J. Schmit 7 July 85
Signature Date