

U.S. PUBLIC LAND SURVEY MONUMENT RECORD

Note: This form is intended and designed to fulfill all requirements of the Wisconsin Administrative Code, Chapter A-E 7.08 U.S. Public Land Monument Record (3)(a)(b)(c)(d)(e)(f)(g)(h)(i). An additional sheet may be added if necessary to conform with said requirements.

(a) CORNER LOCATION:

South 1/4 corner of Sec. 1
 Township 35 North
 Range 5 East
 Town of Wilson
 County of Lincoln

COORDINATES - Lincoln Co. Grid

North: [REDACTED]
 East: [REDACTED]
 Control Station: [REDACTED]
 Latitude: [REDACTED]
 Longitude: [REDACTED]
 Datum: NAD-83 (91) [REDACTED]

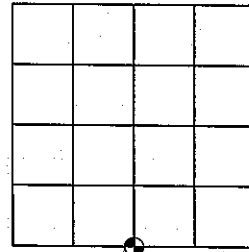

SECTION 1

(b) HISTORY OF ORIGINAL CORNER ESTABLISHMENT

Original Surveyor: Joseph H. Jenkins
 Date of Survey: Commenced September 25, 1862
 Completed October, 1862

Original B.T.'S: Spruce, 5", S46°E, 30 links

(f)(g)(h) DESCRIPTION OF MONUMENT FOUND AT THIS CORNER AND IF IT WAS ACCEPTED, STATE ALL EVIDENCE (MATERIAL, TESTIMONIAL, OCCUPATIONS, PLATS, RECORDS, OTHER MONUMENTS) USED AS A BASIS FOR ESTABLISHING LOCATION. IF NOT ACCEPTED OF IF NOTHING WAS FOUND, STATE EVIDENCE USED AS BASIS FOR ESTABLISHING LOCATION. IF REESTABLISHED THROUGH LOST CORNER PROPORTIONATE METHODS, INDICATE ALL MONUMENTS, DISTANCES AND DIRECTIONS USED TO ESTABLISH. INDICATE TYPE OF MONUMENT AND SIGN POST FOUND OR SET.

October 21, 2004; I James D. Rein, Registered Land Survey No. S-1234, searched and found no evidence of the south quarter corner of Section 1. After locating the center line of the Minneapolis, St. Paul & Sault St. Marie Railroad right-of-way, we found the SW corner of said Section 1 to be in harmony with the railroad right-of-way plat. We set a 4" dia. cast aluminum monument at prorated, equal distances between the SW and SE corners of said Section 1 and 40 feet north of the south right-of-way line as shown on the Minneapolis, St. Paul & Sault St. Marie Railroad right-of-way, plat (also shown in diagram below). Reference ties are as shown in diagram below.

(c)(d)(e) PLAN VIEW OF CORNER WITH TIES TO AT LEAST 4 WITNESS MONUMENTS. IF IN DISAGREEMENT WITH PREVIOUSLY ESTABLISHED CORNER, SHOW THE DISTANCE BETWEEN THE TWO CORNERS AND ALSO INDICATE THE TIES TO THE DISPUTED CORNER.

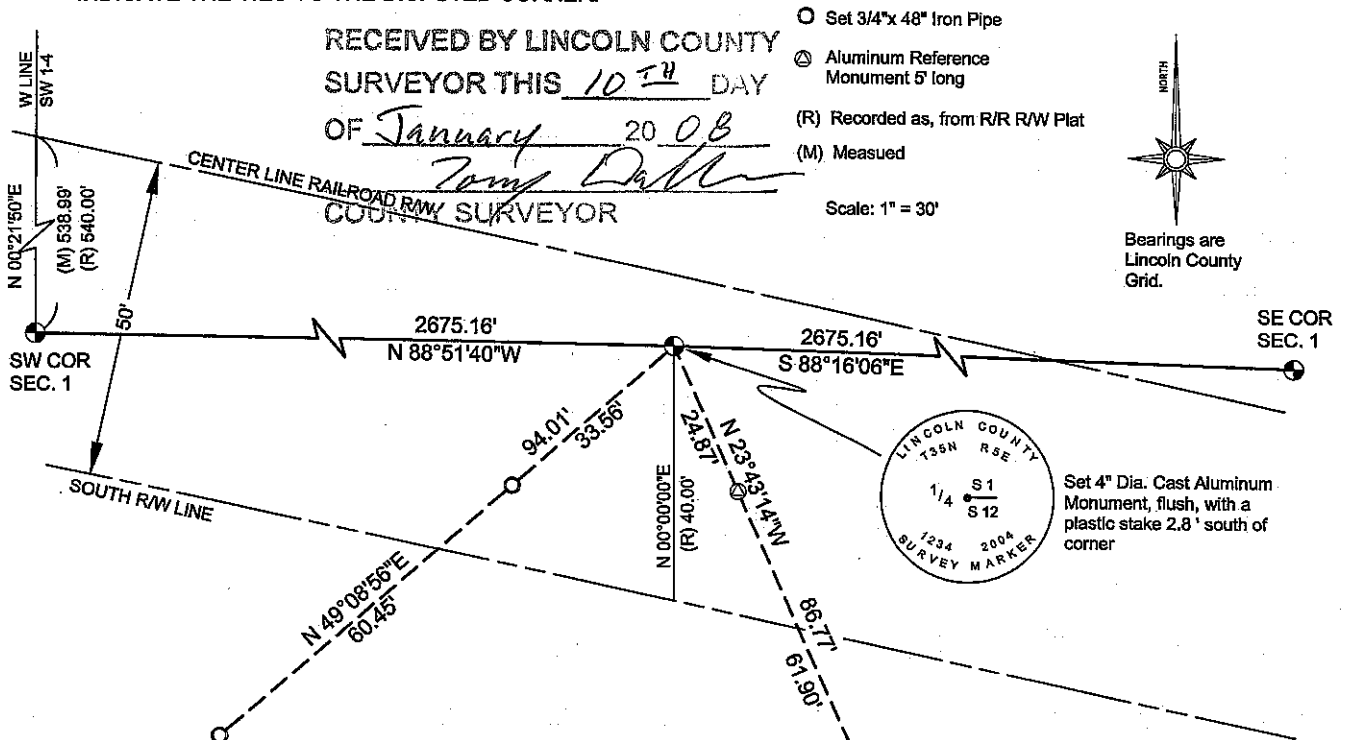

(i) I, JAMES D. REIN, REGISTERED LAND SURVEYOR NO. S-1234 HEREBY CERTIFY THAT THE CORNER LOCATION ON THIS RECORD WAS DETERMINED BY ME OR UNDER MY DIRECTION AND CONTROL AND THAT THIS U.S. PUBLIC LAND SURVEY MONUMENT RECORD IS CORRECT AND COMPLETE TO THE BEST OF MY KNOWLEDGE AND BELIEF.

[Signature]
 SIGNATURE

1/18/2005
 DATE

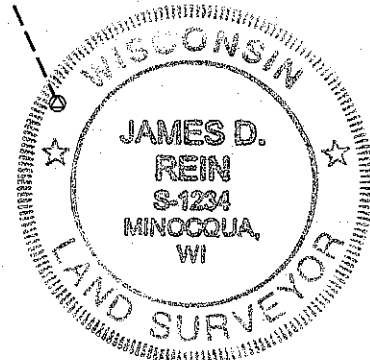

INDEX NO. E-23