

U S PUBLIC LAND SURVEY MONUMENT RECORD

NOTE: This form is intended and designed to fulfill all requirements of Wisconsin Administrative Code, Chapter A-E 7.08 U.S. Public Land Survey Monument Record (3) (a-i)

A-E 7.08(3)(a) Identity of corner:
 MEANDER CORNER EAST-WEST 1/4 LINE
 SECTION 23, EAST OF LAKE
 TOWNSHIP 34 NORTH,
 RANGE 08 EAST OF THE 4TH PM,
 TOWN OF HARRISON, COUNTY OF LINCOLN

WISCORS - LINCOLN COUNTY
 N: 208,691.392 USft (208,690.938)
 E: 450,022.346 USft (450,022.529)
 Datum: NAD83 (2011)
 GNSS Method RTN - Direct
 GNSS Control WISCORS VRS

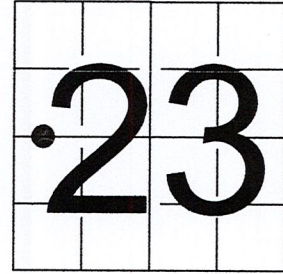

The coordinate value shown has been verified by the average of two or more GPS observations at a markedly different time. Coordinates shown in parenthesis are provided by Lincoln County.

A-E 7.08(3)(b)

Original Surveyor: Jackson L. Prentice

Date of Original Survey	Commenced:	November 27, 1854	Original Accessories:
	Completed:	December 11, 1854	Not Applicable - not an original government survey corner

March 12, 1980 - Surveyor 1383 - William G. Immich - indicates this position as "brass capped iron pipe, and established 2 bearing trees" on Lincoln County map M105B.

November, 10 & December 4, 2003 - Surveyor 1451 - Eugene C. Uttech - indicates this position as "3/4" s 18" rebar set" on Lincoln County map L375B.

November 29, 2022 - While performing the 2022 Lincoln County PLSS Corner Remonumentation and GPS Services project, I found a 2.5" diameter iron pipe with 3" diameter threaded brass cap stamped to identify corner near the computed position provided by Lincoln County. The monument extends ±24" above grade, and is leaning south. Surveyor was unable to straighten the monument and measured its north side where it meets the ground. I also found both of Immich's B.T.'s. I established 4 new reference monuments as shown below.

A-E 7.08(3)(c)(d) Plan view of corner with references to at least 4 witness monuments.

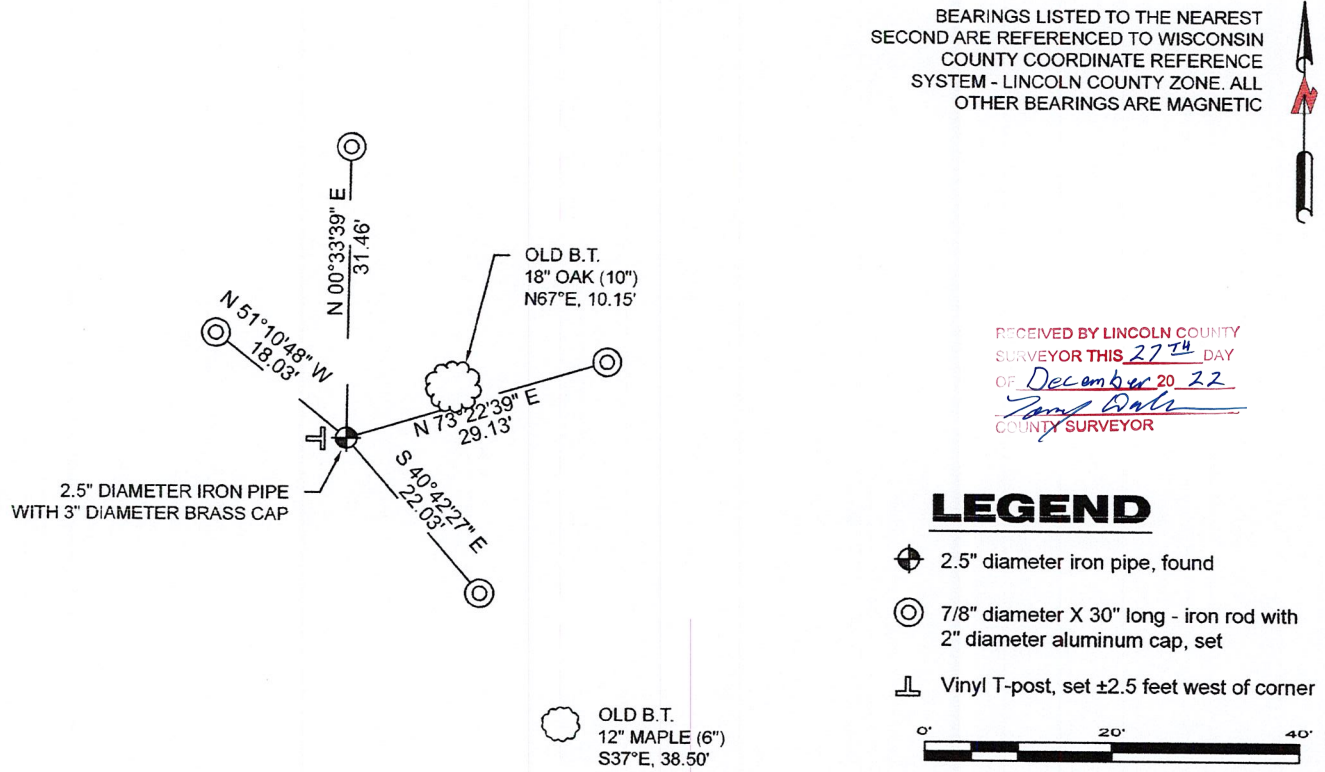

BEARINGS LISTED TO THE NEAREST SECOND ARE REFERENCED TO WISCONSIN COUNTY COORDINATE REFERENCE SYSTEM - LINCOLN COUNTY ZONE. ALL OTHER BEARINGS ARE MAGNETIC

RECEIVED BY LINCOLN COUNTY SURVEYOR THIS 27TH DAY OF December 20 22
Jeff DeMuth
 COUNTY SURVEYOR

LEGEND

- 2.5" diameter iron pipe, found
 - 7/8" diameter X 30" long - iron rod with 2" diameter aluminum cap, set
 - Vinyl T-post, set ±2.5 feet west of corner
- 0' 20' 40'

A-E 7.08(3)(e) 1980 Surveyor found a brass capped iron pipe, 2003 Surveyor set an iron rod. I found a 2.5" diameter iron pipe with a brass cap.

A-E 7.08(3)(f) I accept this monument as a FOUND PERPETUATED LOCATION of the corner.

A-E 7.08(3)(g)(h) This corner was not determined through lost-corner-proportionate methods.

A-E 7.08(3)(i) I, Jeffrey L. DeMuth, Professional Land Surveyor No. S-2656, hereby certify that the corner location on this record was determined by the Lincoln County Surveyor, and the monuments found or set as shown hereon were measured by me or under my direction and control, and that this U.S. Public Land Survey Monument Record is correct and complete to the best of my knowledge, and belief.

Jeffrey L. DeMuth
 December 14, 2022
 SIGNATURE DATE



0-17,18

REPORT

2022-Lincoln County PLSS Corner Remonumentation and GPS Services

Wisconsin Corner Point Identification Number: 43408232038

Surveyor: Jeffrey L. DeMuth – S2656

Corner monument: Found 2.5" diameter iron pipe with 3" diameter threaded brass cap stamped to identify corner.

Field Book: Cardinal North – Lincoln Co. Remon. – 2022-00

Page: 70

Horizontal Datum: WisCRS – Lincoln County Zone – NAD83(2011)

Date / time of initial measurement:

November 29, 2022 - Start 11:48:44 CST – End 12:03:32 CST

Reference monuments:

4 – Set - 7/8" diameter X 30" long iron rods with 2" diameter Lincoln Co. aluminum cap.

2 – Found – Bearing Tree by others.

Coordinate Table

	County Provided	2022 Measurement	Difference
North	208690.938	208691.392	-0.45
East	450022.529	450022.346	0.18

Observed coordinates match with existing coordinates within reason.

Request Data Log for more information.

Additional Notes:

Monument extends ±24" above grade and is leaning south.

Corner is not part of the original government survey.

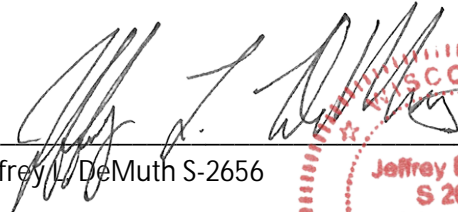
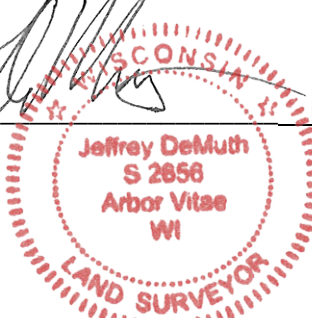
 Jeffrey L. DeMuth S-2656
 
 December 01, 2022
 Date

43408232038_Mon-N



43408232038_North

DO NOT
RETURN
READY!
SM
UA
RR
VK
EE
YR



43408232038_West



43408232038_South



43408232038_East

