

CERTIFIED LAND CORNER RESTORATION

Index No. W-9

State of Wisconsin }
County of Lincoln } ss.

I, Lester J. Schmit, do hereby certify that on the 10th day of August, 1984, I set evidence of the West 1/4 corner of Section 33 Township 34, North, Range 7 East, Fourth, Principal Meridian, as described hereon; and that from this evidence I established a new monument and accessories as described hereon to perpetuate the original location of this corner.

Resident witnesses:

.....
.....
.....

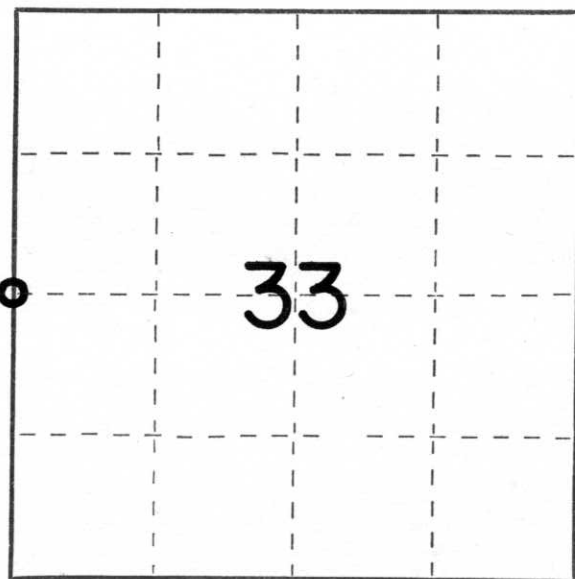

○ = Corner monument restored.

History of original corner establishment:

Surveyor: Jackson L. Prentice

Date: December 1854

Monumentation: Wood Post

Witnesses: 12" elm, N 76° E, 44 links

5" aspen, S 82° W, 40 links

Description of corner evidence found: No evidence of the original corner was found. Ownes Illinois forester set an iron pipe and wood post to represent the corner location. Actual single proportion measurement on straight line between the Southwest & Northwest corners of Section 33 is 0.93' northerly of the above mentioned iron pipe.

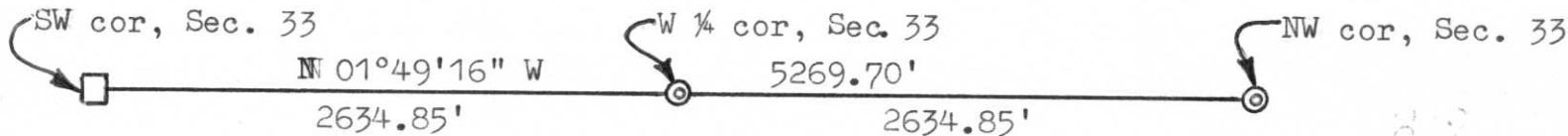

Description of monument and accessories I established to perpetuate the ~~original~~ location of this corner.

30" Berntsen monument set at the surface

Witnesses: 6" white spruce, N 63° E, 21.05'

10" basswood, S 01° W, 99.87'

5" white birch, S 18° W, 12.44'

5" white birch, N 07° W, 12.31'

Dated at Tomahawk, Wis., this 11th day of August, 1984

Signature Lester J. Schmit Title Land Surveyor Registration No. S-1192
(County Surveyor, Registered Land Surveyor, or other duly authorized official)

Office of Register of Deeds, County of....., I hereby certify that the within instrument was filed in this office for record on the.....day of....., 19..... at.....o'clock..... M.

.....
(Register of Deeds)

By.....Deputy