

U.S. PUBLIC LAND SURVEY MONUMENT RECORD

Note: This form is intended and designed to fulfill all requirements of Wisconsin Administrative Code, Chapter A-E 5.02, U.S. Public Land Survey Monument Record (3)(a)(b)(c)(d)(e)(f)(g)(h)(i). An additional sheet may be added if necessary to conform with said requirements.

(a) Corner location: Township 34 North

Range 7 East

Town/City/Village SKANAWAN

County LINCOLN

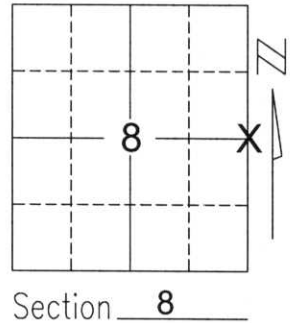

Section 8

(b)(f)(g)(h) Description of monument found at this corner and if it was accepted, state all evidence (material, testimonial, occupational, plats, records, other monuments) used as a basis for accepting. If not accepted or if nothing was found, state evidence used as basis for establishing location. If reestablished through lost corner proportionate methods, indicate all monuments, distances and directions used to establish.

I found no evidence of the corner's original marker or witness trees, I found no usable evidence of occupation or other indications of the corner's location in Section 8 except for a pipe that appears to be at the center of section, but found several fence lines in Section 9 along 1/4 and 1/4-1/4 lines that measured reasonably well between themselves. I also located the centerline of Cloverbelt Rd. I accepted the locations of the fence lines and the centerline of Cloverbelt Rd. as the best available evidence for the corner's original location. I determined the East and West location of the corner from said centerline and the North & South location to be in a spot that best fit all fence lines mentioned above. This location fell directly Easterly of the pipe I found at the center of Section 8. I set a Lincoln Co. Berntsen monument at the corner and tied as shown below.

(c)(d)(e) Plan view of corner with ties to at least 4 witness monuments. If in disagreement with previously established corner, show the distances between the two corners and also indicate the ties to the disputed corner.

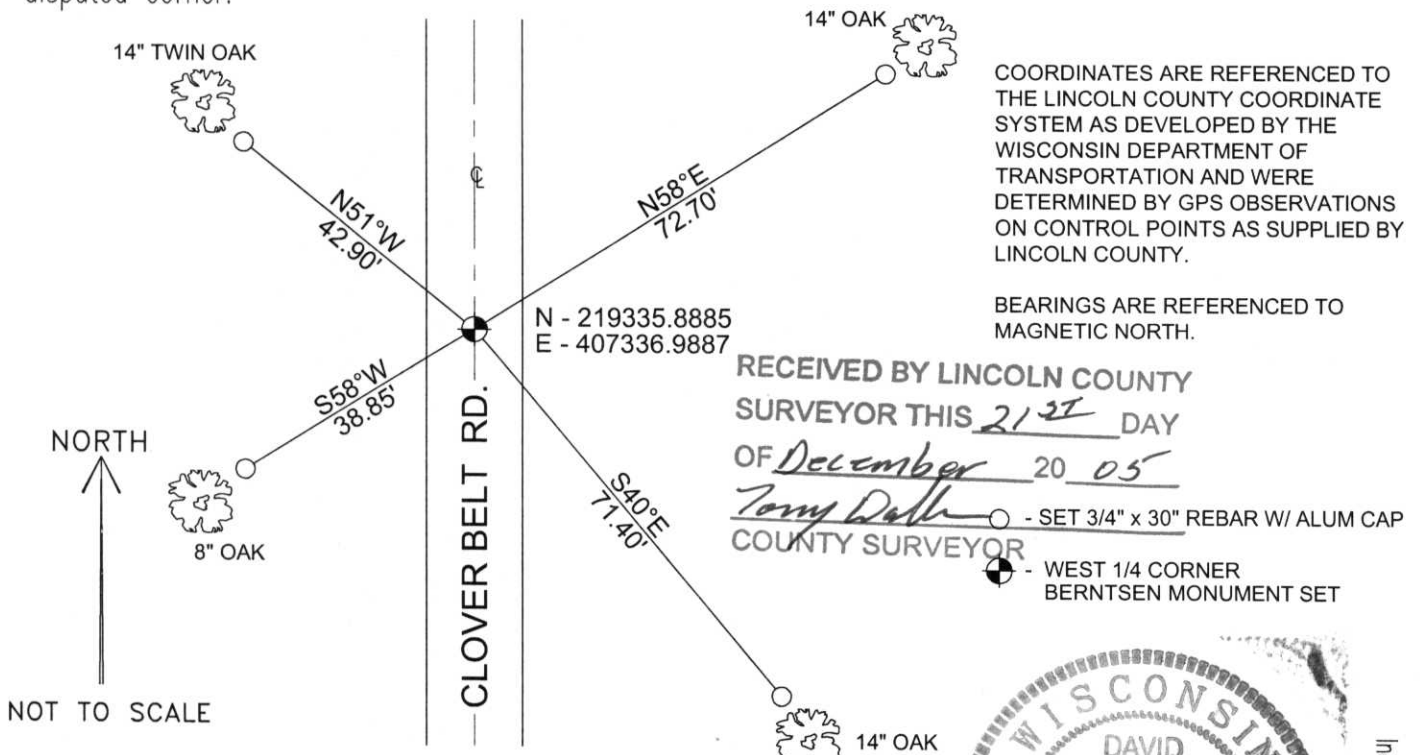

(i) I, David A. Renaud, RLS S-2142, certify that the corner location on this record was determined by me or under my direction and control and that this U.S. Public Land Survey Monument Record is correct and complete to the best of my knowledge and belief.

David Renaud 12/20/05
 Signature Date

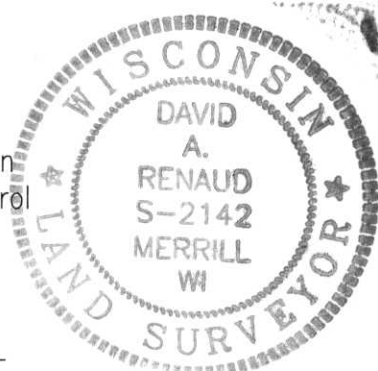

Index No. 83475

6-9