

CERTIFIED LAND CORNER RESTORATION

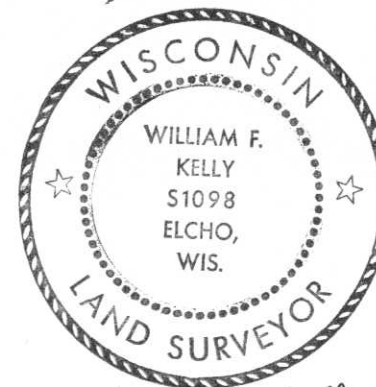

Index No. E-9

State of Wisconsin }
County of LINCOLN } ss.

History of original corner establishment:

I WILLIAM F. KELLY, do hereby certify that on the 6th day of NOVEMBER, 19 75, I found evidence of the SECTION corner of SECTIONS 5, 4, 8, 9 Township 34 7 E, North, Range 7 E, Fourth, Principal Meridian, as described hereon; and that from this evidence I established a new monument and accessories as described hereon to perpetuate the original location of this corner.

Description of corner evidence found:

Located a 1" I.P. 4' long buried in roadway. Pipe was bent over at top from grader. Found blazed trees on E and W side of road and a 1 1/2" B.I.P. on W. side road.

William F. Kelly
8-NOV. 1975

Resident witnesses:

.....
.....
.....

Description of monument and accessories I established to perpetuate the original location of this corner.

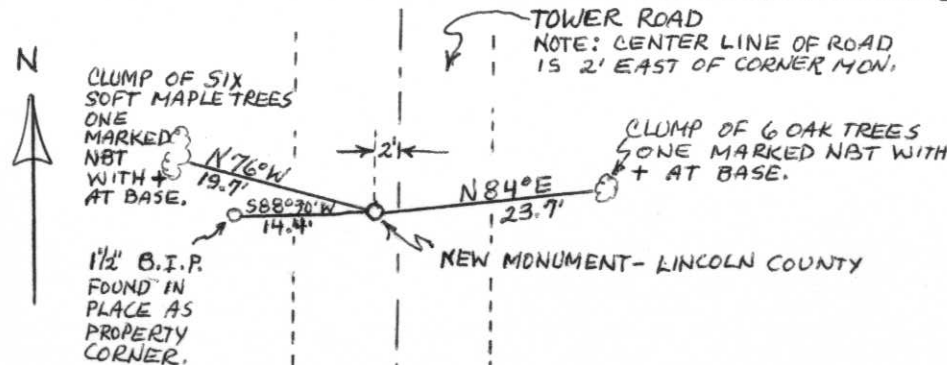
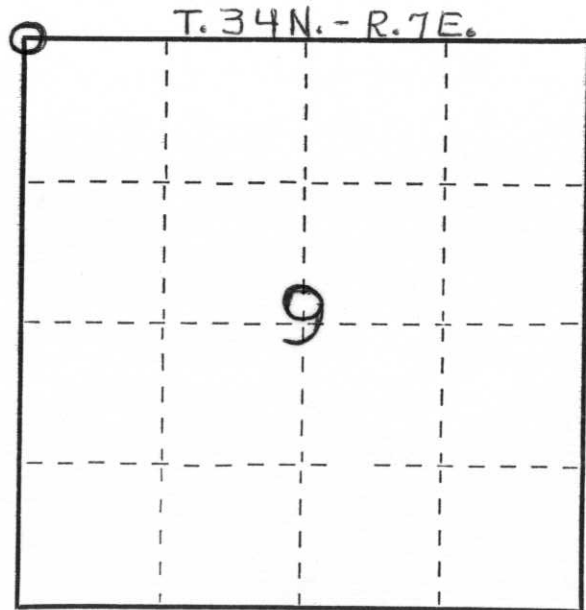

Set new Lincoln County Monument 8" under road surface with 2 iron railroad spikes and a 6" piece of 1" Galv. pipe above monument. Blazed two new bearing trees.



Monument marked:

Dated at ELCHO, Wis., this 6th day of NOVEMBER, 19 75.

Signature William F. Kelly Title REGISTERED LAND SURVEYOR Registration No. S. 1098
(County Surveyor, Registered Land Surveyor, or other duly authorized official)

Office of Register of Deeds, County of _____, I hereby certify that the within instrument was filed in this office for record on the _____ day of _____, 19 _____ at _____ o'clock _____ M.

(Register of Deeds)

By _____ Deputy

○ = Corner monument restored.