

# LINCOLN COUNTY U.S. PUBLIC LAND SURVEY MONUMENT LOCATION RECORD

SECTION 36  
TOWNSHIP 34 N  
RANGE 6 E

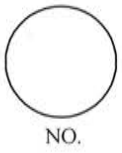

LANDMARK  BENCHMARK \_\_\_\_\_  
CORNER IDENTITY: SURVEYING MARKING PIN (SMP)

FOUND   
SET   
RESET   
RE-TIED

BRADLEY  
CITY, VILLAGE, TOWN

LINCOLN COUNTY COORDINATE: N: 198272.733

E: 391352.713

ELEVATION-(FEET): \_\_\_\_\_ DATUM: LINCOLN COUNTY NAD83 (2011)

WEATHER: SUNNY

DATE OF SURVEY: 2/9/2017 TEMPERATURE: 0 °F

SURVEY PARTY: KEITH WALKOWSKI / AUSTIN PELOT

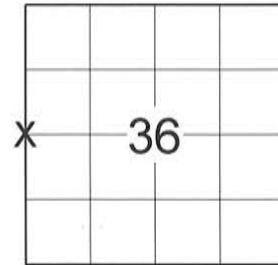

## BASIS FOR MONUMENT LOCATION:

(DESCRIBE METHOD OF SURVEY AND CORNER AUTHENTICATION)

SEARCHED FOR THE WEST 1/4 CORNER OF SECTION 36 AND DID NOT FIND ANY MONUMENT IN DOTTER ROAD. CURRENT SURVEYS IN SECTION 35 AND 36 DO NOT SHOW ANY MONUMENT. DOUBLED DOWN THE 40 CORNER FROM THE NORTHWEST CORNER, THIS MATCHED THE DISTANCE FROM THE 40 CORNER TO THE EAST WITHIN REASON. SET AN SMP NAIL 3" BELOW THE TOP OF GRAVEL IN THE FROZEN ROADWAY. SET FOUR NEW TIES TO PERPETUATE THE CORNER LOCATION AS SHOWN BELOW.

LOCATION  
(Indicated By)



FIELD BOOK NO. NA PAGE NO. NA

COMPANY RIVERSIDE LAND SURVEYING LLC

CERTIFIED CORRECT:

*Keith J. Walkowski*

KEITH J. WALKOWSKI S-2717  
Professional Land Surveyor

DATE: 2-17-17

## TIE SKETCH:

- SMP NAIL SET
- - 7/8" x 30" REBAR WITH ALUMINUM CAP SET
- - FOUND 2" O.D. IRON PIPE
- ⊕ - FOUND 1-1/2" O.D. IRON PIPE
- ( ) - DISTANCE SHOWN ON STUTH

SECTION SUMMARY DATED 3-6-1987

RECEIVED BY LINCOLN COUNTY  
SURVEYOR THIS 22<sup>ND</sup> DAY  
OF February 20 17  
*Jerry Dahl*  
COUNTY SURVEYOR

BEARINGS ARE BASED ON THE LINCOLN COUNTY COORDINATE SYSTEM NAD 83 (2011) AND REFERENCED AS SHOWN

THIS DRAWING IS NOT TO SCALE

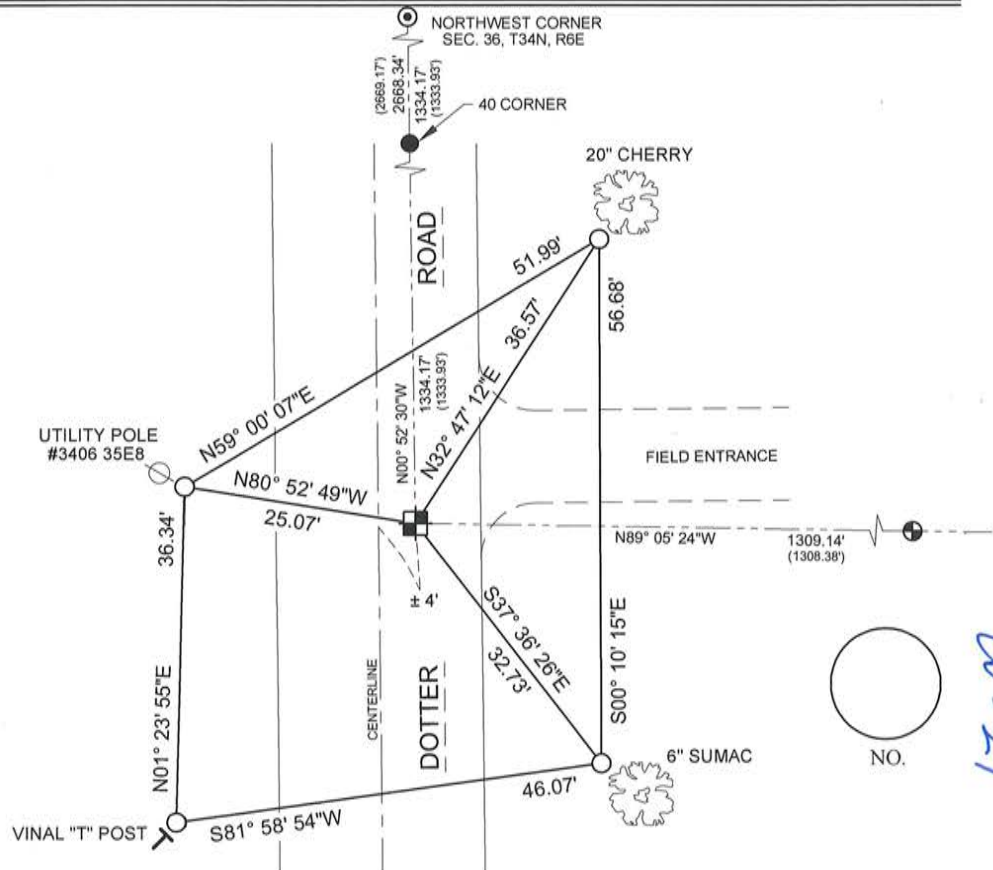

W-21