

# U S PUBLIC LAND SURVEY MONUMENT RECORD

NOTE: This form is intended and designed to fulfill all requirements of Wisconsin Administrative Code, Chapter A-E 7.08 U.S. Public Land Survey Monument Record (3) (a-i)

A-E 7.08(3)(a) Identity of corner:  
 SOUTHEAST CORNER SECTION 32,  
 TOWNSHIP 34 NORTH,  
 RANGE 06 EAST OF THE 4TH PM,  
 TOWN OF BRADLEY,  
 COUNTY OF LINCOLN

WISCRS - LINCOLN COUNTY  
 N: 195,719.558 USft (195,719.340)  
 E: 375,508.573 USft (375,508.489)  
 Datum: NAD83 (2011)  
 GNSS Method RTN - Direct  
 GNSS Control WISCORS VRS



The coordinate value shown has been verified by the average of two or more GPS observations at a markedly different time. Coordinates shown in parenthesis are provided by Lincoln County.

A-E 7.08(3)(b)

Original Surveyor: James M. Marsh

Date of Original Survey Commenced: July 29, 1851  
 Completed: August 11, 1851

Original Accessories:  
 Birch 8 S 19° E 21 Links  
 Birch 8 N 20° X 19 Links  
 Tamarack 7 N 20° W 39 Links  
 Tamarack 9 N 52° E 18 Links

January 08, 2002 - Surveyor 2095 - Thomas A. Radenz - indicate this position as Stone Monument "N195719.4260, E375508.4630" on Lincoln County Section Summary - Section 32, T 34 N, R 6 E.

September 28, 2022 - While performing the 2022 Lincoln County PLSS Corner Remonumentation and GPS Services project, I found a 7/8" diameter iron rod nail near the computed position provided by Lincoln County. The monument is on the centerline of Blum Road, and ±0.25 feet below road grade. I established 4 new reference monuments as shown below.

A-E 7.08(3)(c)(d) Plan view of corner with references to at least 4 witness monuments.

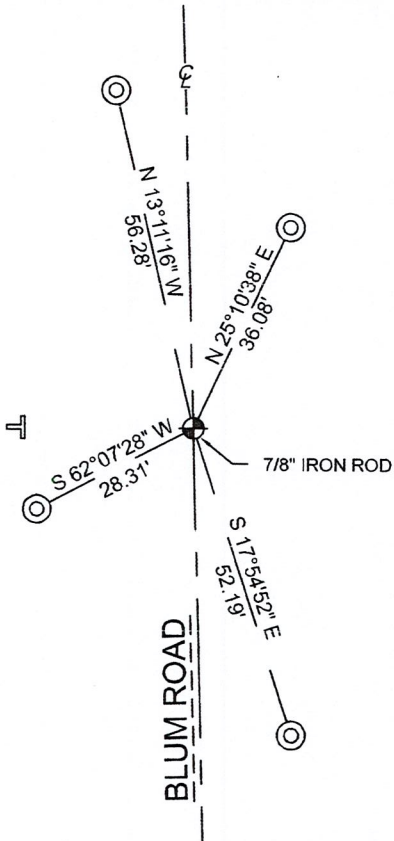

BEARINGS LISTED TO THE NEAREST SECOND ARE REFERENCED TO WISCONSIN COUNTY COORDINATE REFERENCE SYSTEM - LINCOLN COUNTY ZONE. ALL OTHER BEARINGS ARE MAGNETIC



RECEIVED BY LINCOLN COUNTY  
 SURVEYOR THIS 27<sup>TH</sup> DAY  
 OF December 20 22  
 Jeffrey DeMuth  
 COUNTY SURVEYOR

## LEGEND

- 7/8" diameter iron rod, found
- 7/8" diameter X 30" long - iron rod with 2" diameter aluminum cap, set
- Vinyl T-post, set ±27 feet west of corner

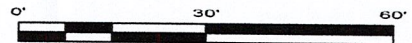

A-E 7.08(3)(e) 1851 Surveyor set a post, 2002 Surveyor had a stone monument. I found a 7/8" diameter iron rod.

A-E 7.08(3)(f) I accept this monument as a FOUND PERPETUATED LOCATION of the corner.

A-E 7.08(3)(g)(h) This corner was not determined through lost-corner-proportionate methods.

A-E 7.08(3)(i) I, Jeffrey L. DeMuth, Professional Land Surveyor No. S-2656, hereby certify that the corner location on this record was determined by the Lincoln County Surveyor, and the monuments found or set as shown hereon were measured by me or under my direction and control, and that this U.S. Public Land Survey Monument Record is correct and complete to the best of my knowledge, and belief.

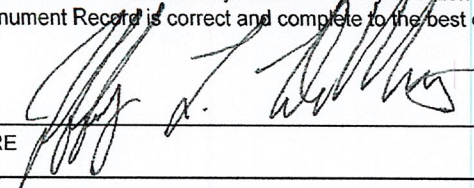
SIGNATURE  DATE December 14, 2022



1-9

## EPORT

### 2022-Lincoln County PLSS Corner Remonumentation and GPS Services

Wisconsin Corner Point Identification Number: 43406320000  
Surveyor: Jeffrey L. DeMuth – S2656  
Corner monument: Found 7/8" diameter iron rod.

Field Book: Cardinal North – Lincoln Co. Remon. – 2022-00  
Page: 49

Horizontal Datum: WisCRS – Lincoln County Zone – NAD83(2011)

Date / time of initial measurement:  
September 28, 2022 - Start 10:12:21 CDT – End 10:42:48 CDT



Reference monuments:  
4 – Set - 7/8" diameter X 30" long iron rods with 2" diameter Lincoln Co. aluminum cap.

#### Coordinate Table

	County Provided	2022 Measurement	Difference
North	195719.340	195719.558	-0.22
East	375508.489	375508.573	-0.08

Observed coordinates match with existing coordinates within reason.  
Request Data Log for more information.

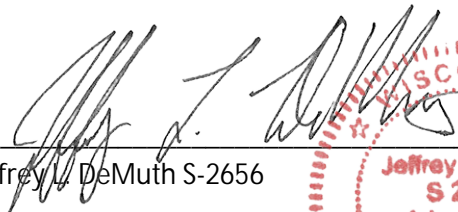
Additional Notes:  
Corner falls on Blum Road centerline and is  $\pm 0.25'$  below road grade.

  
 Jeffrey L. DeMuth S-2656
 
 October 7, 2022  
 Date

43406320000\_Mon-N



43406320000\_North



43406320000\_West



4340632000\_South



43406320000\_East

