

# LINCOLN COUNTY U.S. PUBLIC LAND SURVEY MONUMENT LOCATION RECORD

CORNER NUMBER 243465

SECTION 24

TOWNSHIP 34

RANGE 6

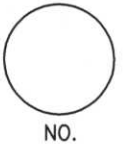

LANDMARK  BENCHMARK \_\_\_\_\_ FOUND   
 CORNER IDENTITY: EAST 1/4 CORNER SET   
 RESET   
 RE-TIED

BRADLEY  
 CITY, VILLAGE, TOWN

LINCOLN COUNTY COORDINATE: N: \_\_\_\_\_  
 E: \_\_\_\_\_  
 ELEVATION-(FEET): \_\_\_\_\_ DATUM: \_\_\_\_\_

WEATHER: SUNNY

DATE OF SURVEY: 5-18-06 TEMPERATURE: 70 °F

SURVEY PARTY: K.R.F. AND K.J.W.

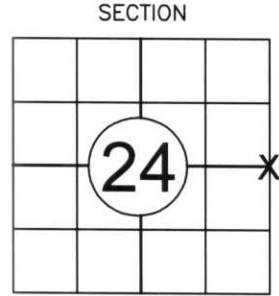

LOCATION  
(Indicated By X)

## BASIS FOR MONUMENT LOCATION: (DESCRIBE METHOD OF SURVEY AND CORNER AUTHENTICATION)

I searched for the East 1/4 corner and found a 1 1/2" iron pipe at the location shown on mapping in Section 24 and in Section 25. I held this location of the iron pipe as best available evidence and perpetuated the corner as shown below.



FIELD BOOK NO. 8 PAGE NO. 25

COMPANY RIVERSIDE LAND SURVEYING, LLC

CERTIFIED CORRECT:

Keith J. Walkowski  
KEITH S. WALKOWSKI  
 Registered Land Surveyor  
 DATE: JUNE 27TH, 2006

## TIE SKETCH: SHOW MINIMUM OF FOUR (4) HORIZONTAL TIE DISTANCES TO FIXED WITNESS MONUMENTS. DESCRIBE ALL MONUMENTS FOUND OR SET. CORRECT ALL DISTANCES SHOWN TO STANDARD TEMPERATURE OF 68° F.

- FOUND 1 1/2" IRON PIPE
- SET 3/4" REBAR WITH ALUMINUM CAPS
- VINYL SURVEY MARKER POST

### NOTE

- ALL BEARINGS ARE FROM HAND HELD MAGNETIC COMPASS.

- THIS DRAWING IS NOT TO SCALE

- (A) N 6° W 221.33'
- (B) S 36° E 30.98'
- (C) N 80° W 95.77'
- (D) S 28° W 106.65'

RECEIVED BY LINCOLN COUNTY SURVEYOR THIS 30<sup>TH</sup> DAY OF June 20 06  
Tommy Daulton  
 COUNTY SURVEYOR

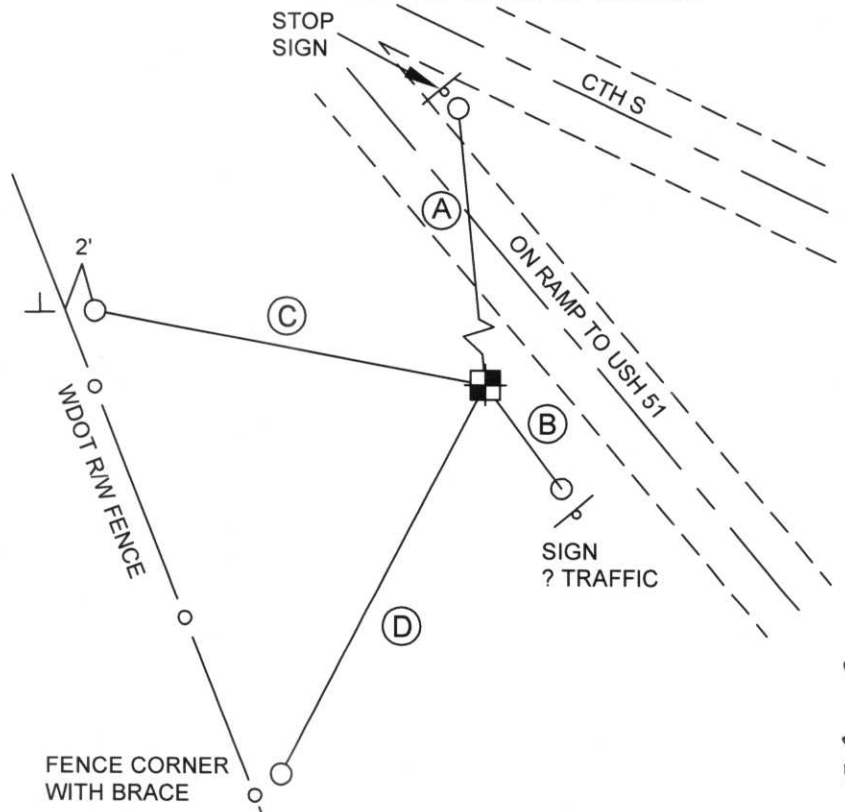

0-25

FIELD SURVEY NOTES

State of Wisconsin / Department of Transportation

**PRESERVATION OF LANDMARKS**

(Pursuant to Section 59.635(7) Wisconsin Statutes

E-D-707-69

COUNTY		
LINCOLN		
TOWN		
SKANAWAN		
HIGHWAY		
USH 51		
SECTION	TOWNSHIP	RANGE
19	34N	R 7E
TYPE OF LANDMARK		
MONUMENT REFERENCED WAS A 1 3/16" x 30' IRON		
R.O.D. SET BY LL LAMPERT & ASSOCIATES.		
BRANTZEN MAG. ALUM. MONUMENT		

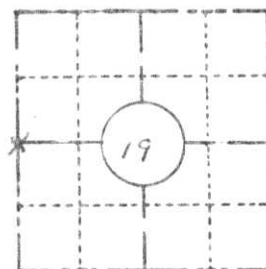

LOCATION SKETCH

(Location of landmark indicated by "x")

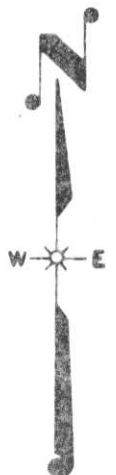

This space for copy of field notes or ties to the above described landmarks

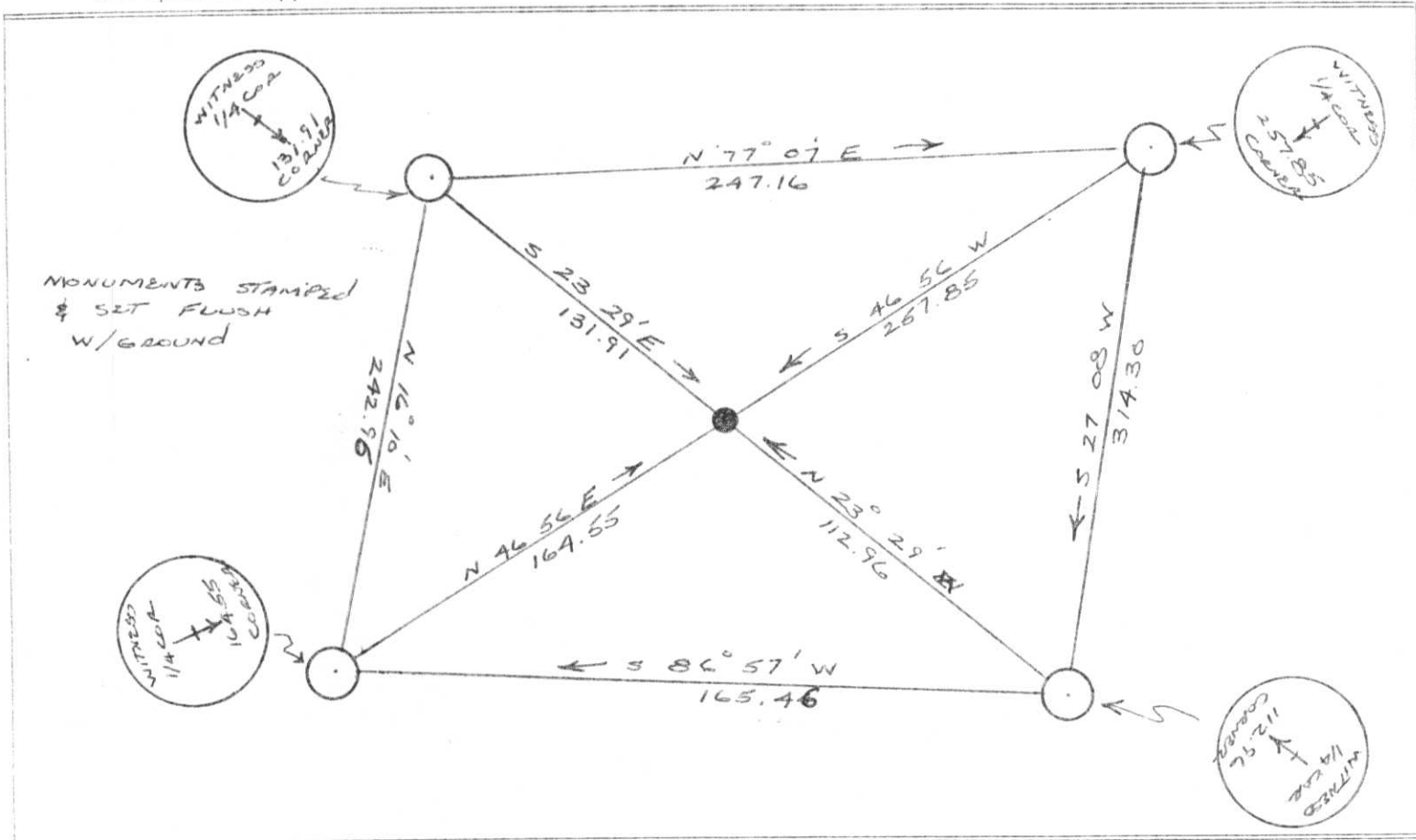

FILED UNDER PROJECT			COUNTY CLERK'S OFFICE	
1173-03-71			COUNTY OF LINCOLN WISCONSIN } 55	
DISTRICT OFFICE NUMBER	CITY	COUNTY	DATE RECEIVED FOR RECORD	DATE COPY SENT TO COUNTY SURVEYOR
7	RHINELANDER	ONEIDA		
LOCATED OR ESTABLISHED BY			SIGNATURE OF COUNTY CLERK	
NAME ROBERT B. JOHNSON				
TITLE SURVEY CREW CHIEF DATE 8-16-84				

FIELD SURVEY NOTES

**PRESERVATION OF LANDMARKS**

(Pursuant to Section 59.635(7) Wisconsin Statutes

E-D-707-69

State of Wisconsin / Department of Transportation

COUNTY		
LINCOLN		
TOWN		
SKANAWAN		
HIGHWAY		
USH 51		
SECTION	TOWNSHIP	RANGE
19	34N	R 7E
TYPE OF LANDMARK		
MONUMENT REFERENCED WAS A 1 <sup>3</sup> / <sub>16</sub> " x 30" Iron		
ROD SET BY LL LAMPERT & ASSOCIATES.		
BRANTSEN MAG. ALUM MONUMENT		

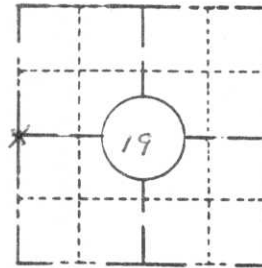

**LOCATION SKETCH**

(Location of landmark indicated by "x")



This space for copy of field notes or ties to the above described landmarks

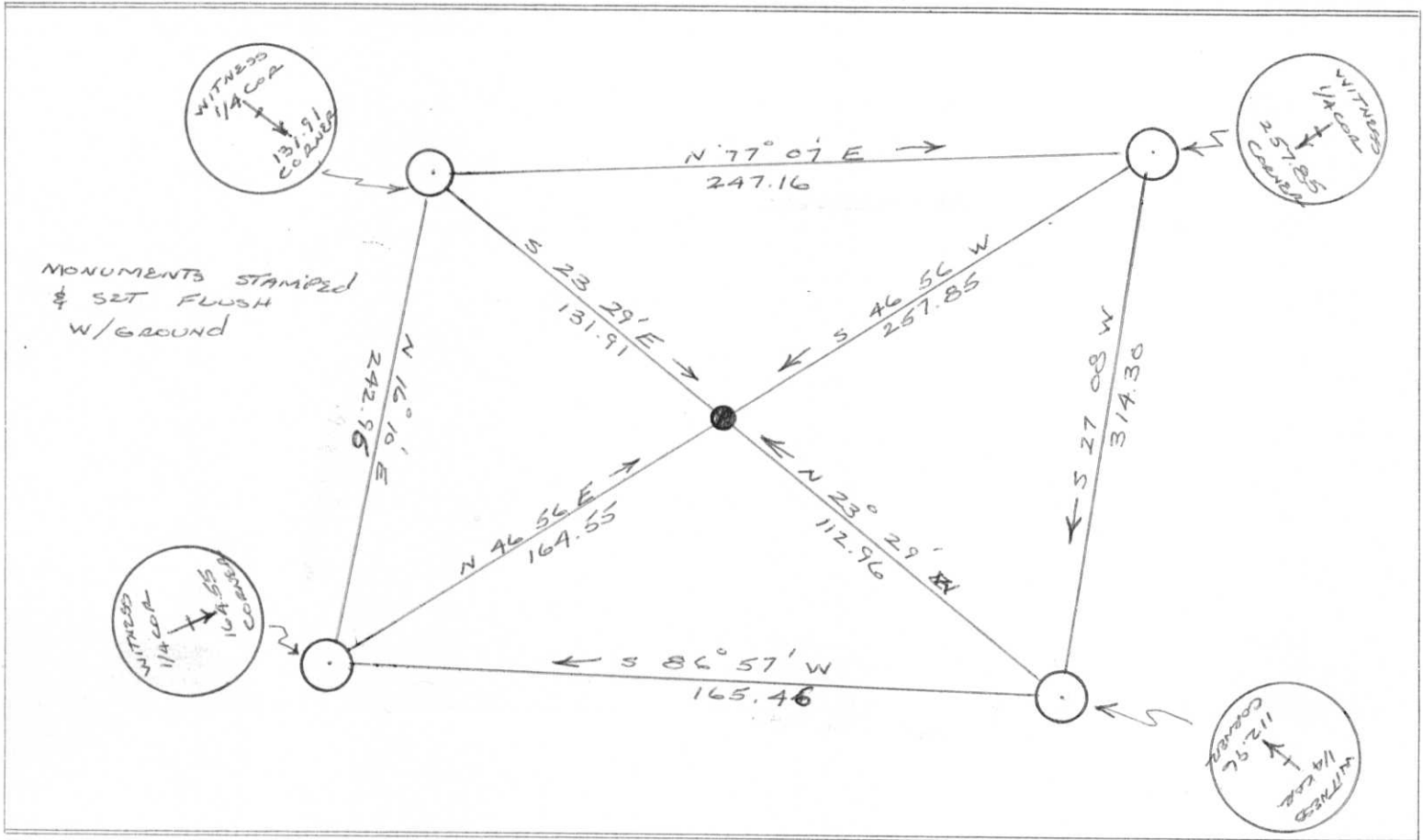

FILED UNDER PROJECT		
1173-03-71		
DISTRICT OFFICE NUMBER	CITY	COUNTY
7	RHINELANDER	ONEIDA
LOCATED OR ESTABLISHED BY		
NAME ROBERT B. JOHNSON		
TITLE SURVEY CREW CHIEF DATE 8-16-84		

COUNTY CLERK'S OFFICE	
COUNTY OF LINCOLN	WISCONSIN } SS
DATE RECEIVED FOR RECORD	DATE COPY SENT TO COUNTY SURVEYOR
SIGNATURE OF COUNTY CLERK	
<i>Kim Oldenburg</i>	

LEONARD L. LAMPERT  
CONSULTING ENGINEER  
220 Greenbriar Ave. - Park Ridge  
Stevens Point, Wisconsin 54481

CERTIFIED LAND CORNER RESTORATION

Index No. 0-1

State of Wisconsin }  
County of ..... } ss.

History of original corner establishment:

No record of a resurvey location were found for this corner.

I....., do hereby certify that on the.....day of....., 19....., I found evidence of the.....corner of.....Township....., North, Range....., Fourth, Principal Meridian, as described hereon; and that from this evidence I established a new monument and accessories as described hereon to perpetuate the original location of this corner.

Description of corner evidence found:

This corner was set on line and equidistant from the NW and SW corners of the section. No evidence of the location of this corner was found in the field

Resident witnesses:

.....  
.....  
.....

Description of monument and accessories I established to perpetuate the original location of this corner.

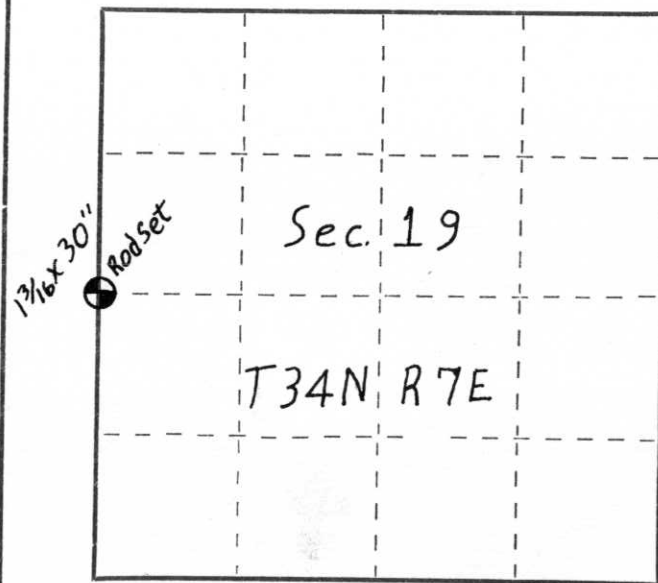

○ = Corner monument restored.

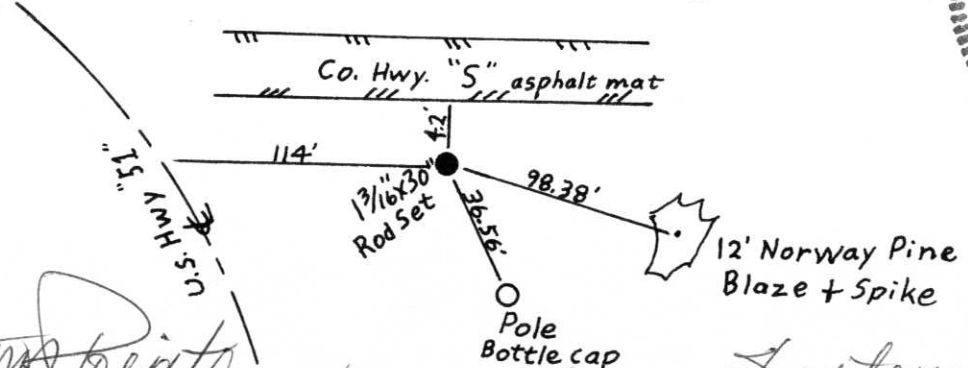

Dated at Stevens Point, Wis. this 24 day of September, 19 76

Signature Leonard L. Lampert Title Consulting Engineer Registration No. S-129  
(County Surveyor, Registered Land Surveyor, or other duly authorized official)

Office of Register of Deeds, County of....., I hereby certify that the within instrument was filed in this office for record on the.....day of....., 19..... at.....o'clock..... M.

(Register of Deeds)

By.....Deputy