

CERTIFIED LAND CORNER RESTORATION

Index No. K-13

State of Wisconsin }
County of Lincoln } ss.

History of original corner establishment:
The original Government survey was performed by Jackson L. Prentice, Deputy Surveyor in 1855.

I John H. Fisher, do hereby certify that on the 9th day of May, 1983, I found evidence of the East one quarter corner of Section 16 Township 34, North, Range 6 East, Fourth, Principal Meridian, as described hereon; and that from this evidence I established a new monument and accessories as described hereon to perpetuate the original location of this corner.

Wood post set.

Pine	12"	N85°W	30 Links
Birch	10"	N62°E	19 Links

Description of corner evidence found:

3/4" iron pipe in Stelling Road.

Resident witnesses:

None

Description of monument and accessories I established to perpetuate the original location of this corner.
Replaced 3/4" iron pipe with Lincoln County Berntsen Monument stamped to identify corner, T34N, R6E, S16, S15, 1983

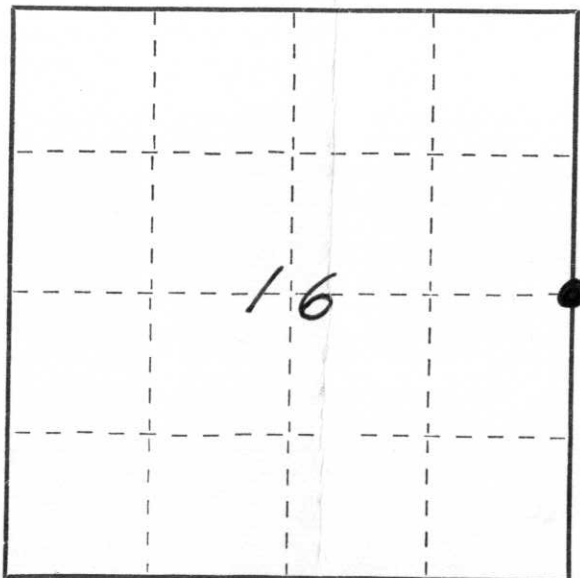

● = Corner monument restored.

Witnesses:

Nail in Power Pole No. 997	N38°W	45.01 feet
Nail in Power Pole No. 26	N52°E	39.62 feet
Nail in Power Pole No. 996	S15°W	150.00 feet
Nail in Maple 12"	N15°W	84.58 feet

Dated at Minocqua, Wis., this 18 day of May, 1983.

Signature John H. Fisher Title Registered Land Surveyor Registration No. S-836
(County Surveyor, Registered Land Surveyor, or other duly authorized official)

Office of Register of Deeds, County of _____, I hereby certify that the within instrument was filed in this office for record on the _____ day of _____, 19____ at _____ o'clock _____ M.

(Register of Deeds)

By _____ Deputy

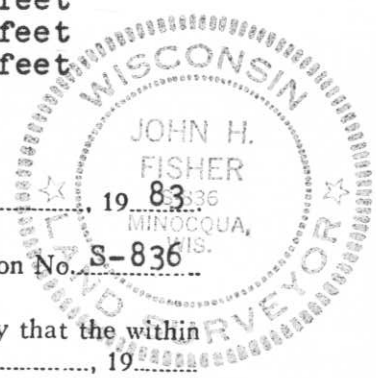

U.S. PUBLIC LAND SURVEY MONUMENT RECORD

(As Required By s. A-E 5.02, WI Adm. Code)

History of original corner establishment and subsequent restorations and description of any record, monument, occupational, testimonial or other evidence considered:

Found Lincoln Co. Berntsen Monument set in 1983.
 See original Land Restoration Sheet.
 Set new witness corners to replace originals due to reconstruction of power line.

RECEIVED AT LINCOLN COUNTY
 COURTHOUSE THIS 13th DAY
 OF Feb. 1991

Pat Priebe
 TAX DESCRIPTION OFFICE

Corner was: (Check All That Apply)

- Restored through acceptance of an obliterated evidence location
- Restored through acceptance of a found perpetuated location
- Considered a lost corner and reestablished through lost corner proportionate methods (include a plan view drawing showing distances and directions to other Public Land Survey Corners used for proportioning and determining the corner location)
- Restored or reestablished in a location that differs from a previous restoration or reestablishment (include a plan view drawing and indicate what was set and/or found)

Describe the monument and accessories used to perpetuate the location of this corner. (include a plan view drawing and indicate what was set and/or found)

The East Quarter
 corner of Section 16,
 T. 34 N., R. 6 E.,
 Fourth Principal Meridian,
 Marinette County, Wisconsin

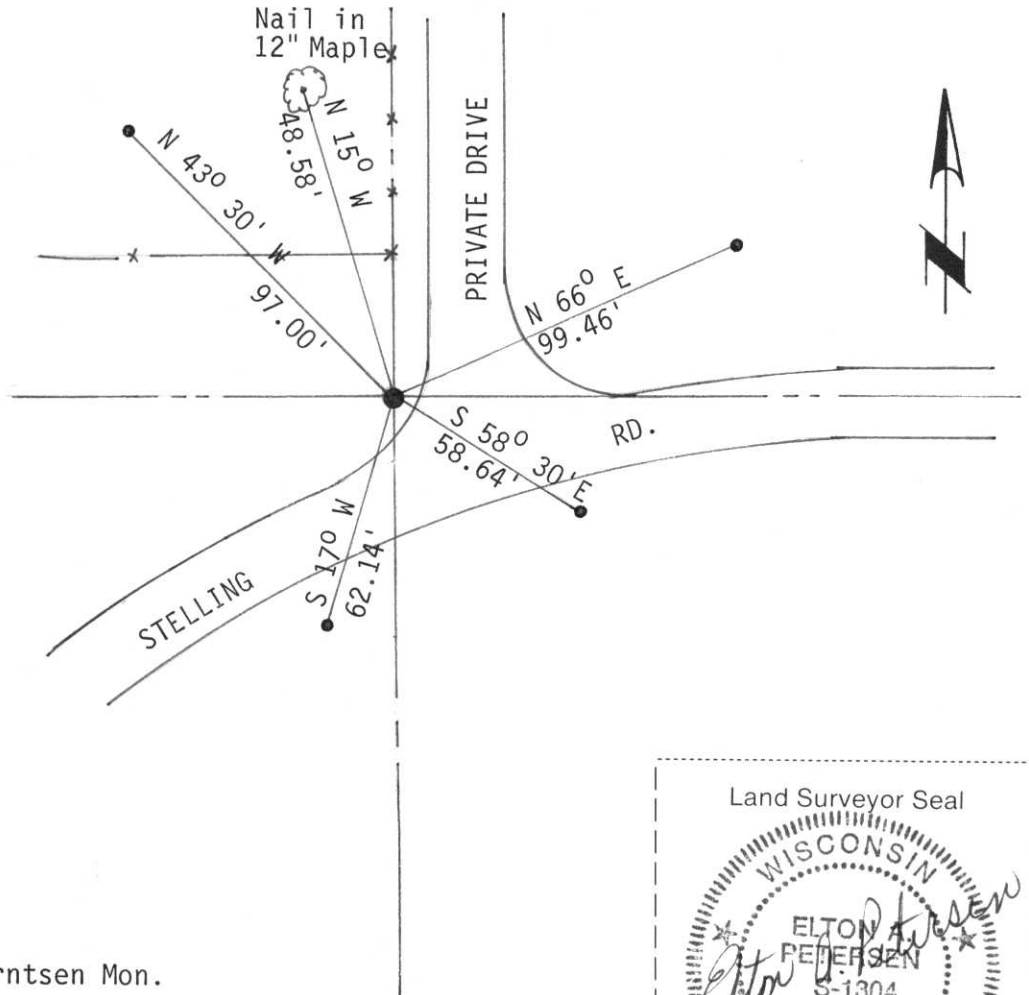
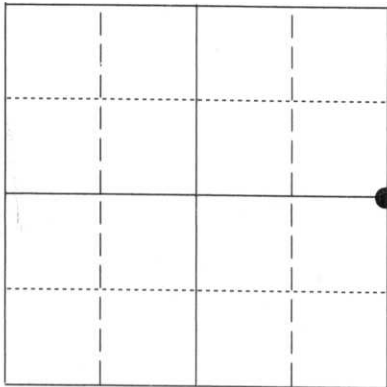

- = Location of Corner Berntsen Mon.
- = #5 Rebar/plastic cap

I, Elton A. Petersen, R.L.S.
 (type or print name) certify that the corner location shown on this record was determined by me or under my direction and control and that this U.S. Public Land Survey Monument Record is correct and complete to the best of my knowledge and belief.

Elton A. Petersen
 Signature

Jan. 15, 1991
 Date

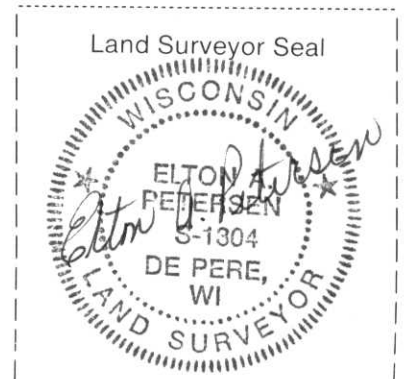

Index No. 118

K-13