

# LINCOLN COUNTY U.S. PUBLIC LAND SURVEY MONUMENT LOCATION RECORD

CORNER NUMBER 243462  
 SECTION 24  
 TOWNSHIP 34  
 RANGE 6

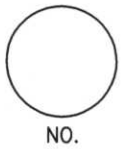

LANDMARK       BENCHMARK  
 CORNER IDENTITY: NORTH 1/4 CORNER  
 FOUND  SET   
 RESET  RE-TIED

LINCOLN COUNTY COORDINATE: N: \_\_\_\_\_  
 E: \_\_\_\_\_  
 ELEVATION-(FEET): \_\_\_\_\_ DATUM: \_\_\_\_\_

WEATHER: SUNNY  
 DATE OF SURVEY: 5-18-06 TEMPERATURE: 70 °F  
 SURVEY PARTY: K.R.F. AND K.J.W.

BRADLEY  
 CITY, VILLAGE, TOWN

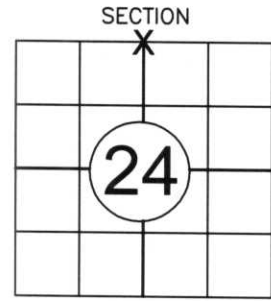

SECTION  
 LOCATION  
 (Indicated By X)



## BASIS FOR MONUMENT LOCATION: (DESCRIBE METHOD OF SURVEY AND CORNER AUTHENTICATION)

I found that the existing ties to corner had been destroyed. I then hand dug for the existing Bernsten Monument. The monument was found in good condition about 1 foot below the road surface. I then set new ties and perpetuated as shown below.



FIELD BOOK NO. 8 PAGE NO. 25  
 COMPANY RIVERSIDE LAND SURVEYING, LLC

CERTIFIED CORRECT:  
Keith J. Walkowski  
KEITH J. WALKOWSKI  
 Registered Land Surveyor  
 DATE: JUNE 27TH, 2006

## TIE SKETCH: SHOW MINIMUM OF FOUR (4) HORIZONTAL TIE DISTANCES TO FIXED WITNESS MONUMENTS. DESCRIBE ALL MONUMENTS FOUND OR SET. CORRECT ALL DISTANCES SHOWN TO STANDARD TEMPERATURE OF 68° F.

- FOUND BERNSTEN
  - SET 3/4" REBAR WITH ALUMINUM CAPS
  - VINYL SURVEY MARKER POST
  - FOUND 1 1/2" IRON PIPE
- NOTE

- ALL BEARINGS ARE BASED ON THE LINCOLN COUNTY COORDINATE SYSTEM

- THIS DRAWING IS NOT TO SCALE

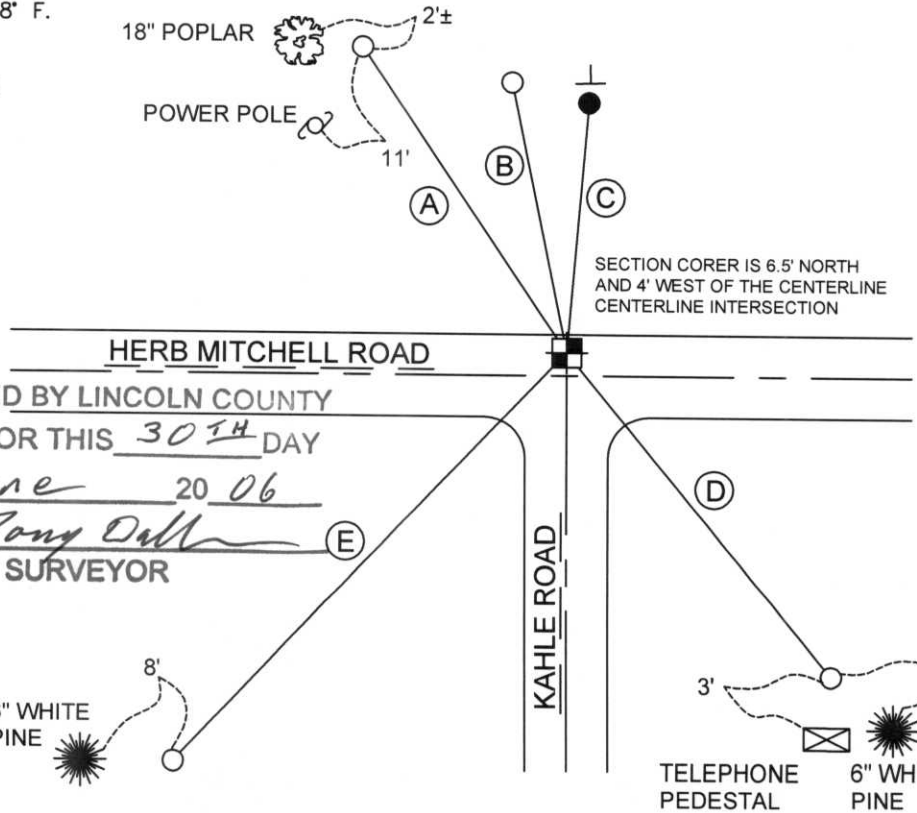

- (A) N33°48'45"W 39.47'
- (B) N00°34'36"E 29.22'
- (C) N04°54'08"E 27.03'
- (D) S39°09'38"E 44.78'
- (E) S43°39'04"W 61.10'

RECEIVED BY LINCOLN COUNTY SURVEYOR THIS 30TH DAY OF June 20 06  
Tony Dull  
 COUNTY SURVEYOR

SECTION CORNER IS 6.5' NORTH AND 4' WEST OF THE CENTERLINE CENTERLINE INTERSECTION

M-23