

PRESERVATION OF LANDMARKS

(Pursuant to Section 59.635(7) Wisconsin Statutes)

COUNTY <i>LINCOLN</i>		
TOWN <i>BRADLEY</i>		
HIGHWAY <i>USH 51</i>		
SECTION <i>12</i>	TOWNSHIP <i>T34N</i>	RANGE <i>R6E</i>
TYPE OF LANDMARK MONUMENT REFERENCED WAS A 1" SQUARE IRON ROD INSIDE A 1 1/2" IRON PIPE		

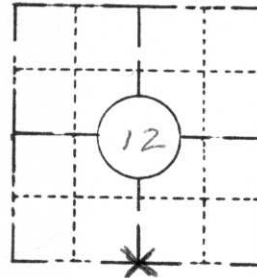

LOCATION SKETCH
(Location of landmark indicated by "x")



This space for copy of field notes or ties to the above described landmarks

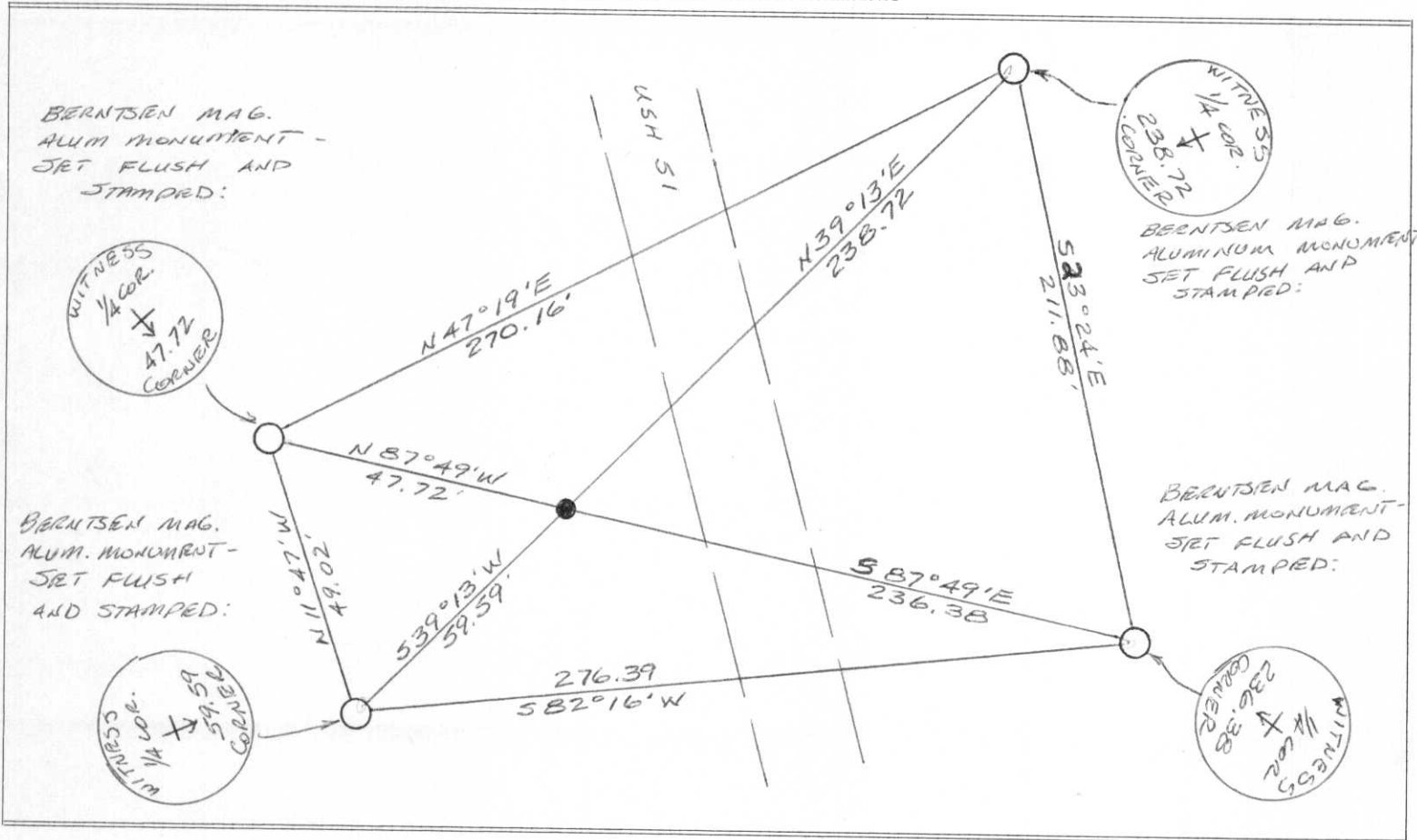

FILED UNDER PROJECT NUMBER <i>1173-03-71</i>		
SHC DISTRICT OFFICE NUMBER <i>7</i>	CITY <i>RHINELANDER</i>	COUNTY <i>ONEIDA</i>
LOCATED OR ESTABLISHED BY NAME <i>JACK R. WALLIN</i> TITLE <i>SURVEY CREW CHIEF</i> DATE <i>3-24-84</i>		

COUNTY CLERK'S OFFICE COUNTY OF <i>LINCOLN</i> WISCONSIN } SS	
DATE RECEIVED FOR RECORD	DATE COPY SENT TO COUNTY SURVEYOR
SIGNATURE OF COUNTY CLERK <i>Ken Oldenburg</i>	

I-23

FIELD SURVEY NOTES
PRESERVATION OF LANDMARKS
 (Pursuant to Section 59.635(7) Wisconsin Statutes)

Department of Transportation
 E-D-707-87

COUNTY LINCOLN		
TOWN BRADLEY		
HIGHWAY USH 51		
SECTION 12	TOWNSHIP T34N	RANGE R6E
TYPE OF LANDMARK MONUMENT REFERENCED WAS A 1" SQUARE IRON ROD INSIDE A 1 1/2" IRON PIPE		

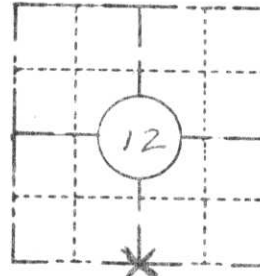

LOCATION SKETCH
 (Location of landmark indicated by "x")



This space for copy of field notes or ties to the above described landmarks

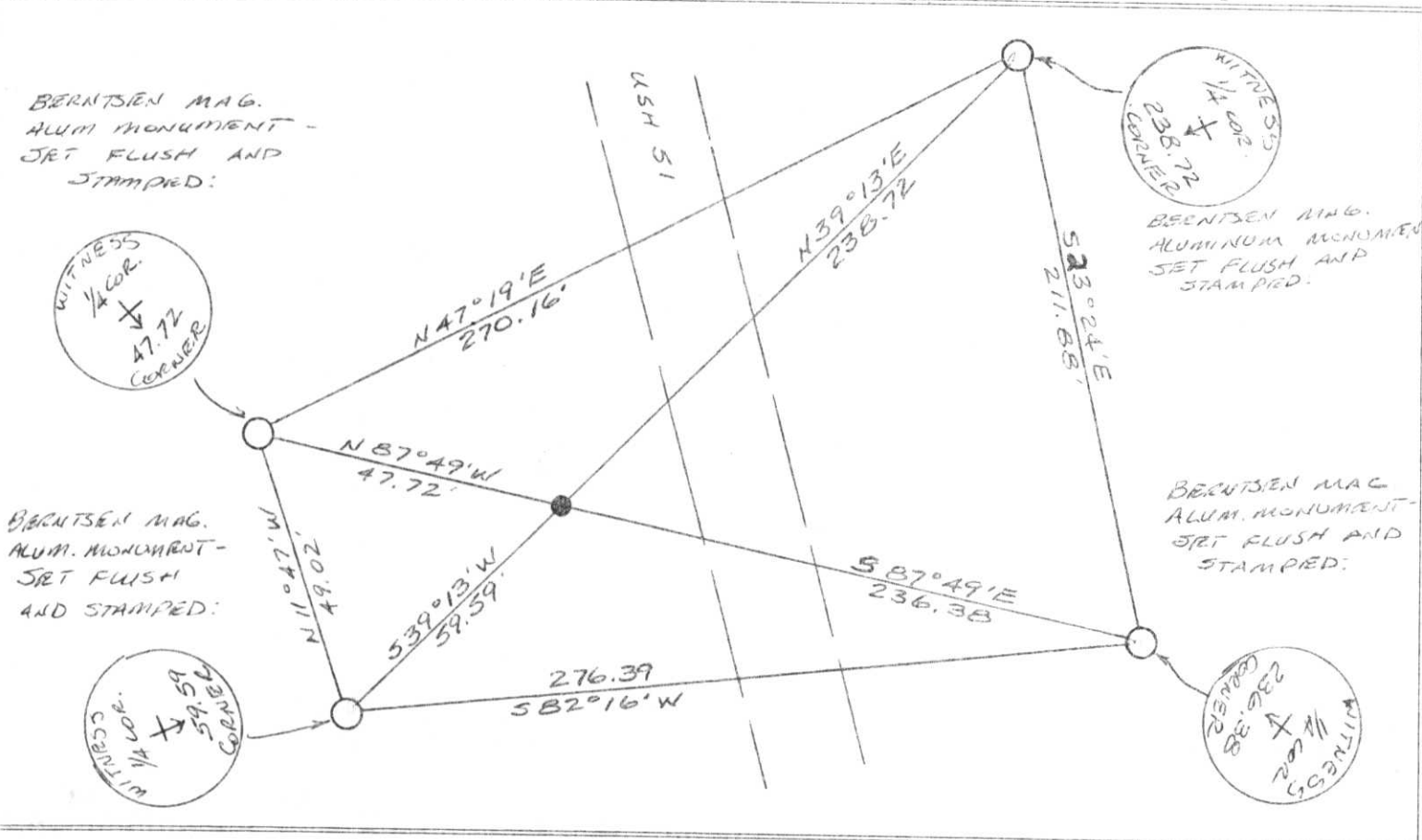

FILED UNDER PROJECT NUMBER **1173-03-71**

SHC DISTRICT OFFICE NUMBER **7** CITY **RHINELANDER** COUNTY **ONEIDA**

LOCATED OR ESTABLISHED BY NAME **JACK R. WALLIN**

TITLE **SURVEY CREW CHIEF** DATE **3-24-84**

COUNTY CLERK'S OFFICE
 COUNTY OF **LINCOLN** WISCONSIN } SS

DATE RECEIVED FOR RECORD _____ DATE COPY SENT TO COUNTY SURVEYOR _____

SIGNATURE OF COUNTY CLERK
Ken O'Leary

I-23