

U.S. PUBLIC LAND SURVEY MONUMENT RECORD

Note: This form is intended and designed to fulfill all requirements of Wisconsin Administrative Code, Chapter A-E 5.02, U.S. Public Land Survey Monument Record (3) (a) (b) (c) (d) (e) (f) (g) (h) (i). An additional sheet may be added if necessary to conform with said requirements.

(a) Corner location: Township 34 North

Range 6 East

Town/City/Village Town of Bradley

County Lincoln

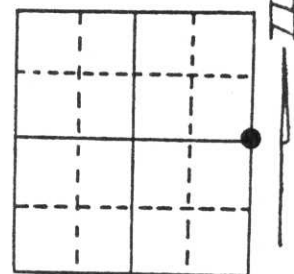

Section 10

(b) (f) (g) (h) Description of monument found at this corner and if it was accepted, state all evidence (material, testimonial, occupational, plats, records, other monuments) used as a basis for accepting. If not accepted or if nothing was found, state evidence used as basis for establishing location. If reestablished through lost corner proportionate methods, indicate all monuments, distances and directions used to establish.

- December 28, 1854: Original G.L.O. survey by Jackson L. Prentice
- March 28, 1977: Corner position established and recorded by Lester J. Schmit. He set Lincoln County Bernsten aluminum monument in swamp.
- August 10, 1993: I, John R. Garske, found Lester J. Schmits Bernsten monument in swamp in good condition. His red maple and W. pine B.T.s are no longer present.

(c) (d) (e) Plan view of corner with ties to at least 4 witness monuments. If in disagreement with previously established corner, show the distances between the two corners and also indicate the ties to the disputed corner.

August 10, 1993: Added accessories as shown in sketch.

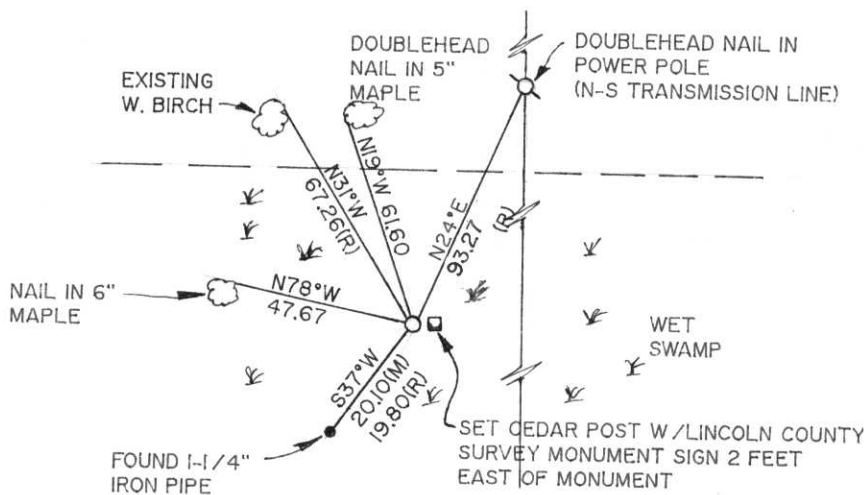

RECEIVED AT LINCOLN COUNTY
COURTHOUSE THIS 21st DAY
OF January 1994
John R. Garske
TAX DESCRIPTION OFFICER

(i) I, John R. Garske
(type or print name) certify that the corner location on this record was determined by me or under my direction and control and that this U.S. Public Land Survey Monument Record is correct and complete to the best of my knowledge and belief.

John R. Garske
Signature

1/20/94
Date



Index No. 9-17

CERTIFIED LAND CORNER RESTORATION

Index No. G-17

State of Wisconsin }
County of Lincoln } ss.

History of original corner establishment:

Surveyor: Jackson L. Prentice
Date: 28 December 1854
Monumentation: Wood Post
Witness: Tamarac 10 inches at post

I Lester J. Schmit, do hereby certify that on the 28th day of March, 1977, I ~~found evidence of the established the East~~ corner of Section 10 Township 34, North, Range 6 East, Fourth, Principal Meridian, as described hereon; and that ~~from this evidence~~ I established a new monument and accessories as described hereon to perpetuate the ~~original~~ location of this corner.

Description of corner evidence found: none

Resident witnesses:

.....
.....
.....

Description of monument and accessories I established to perpetuate the original location of this corner.

Berntsen Monument - 30" (Set 2" above surface. Monument in swamp.)

Witnesses: P.K. Nail in 5" Red Maple; N 13°00'16" E; 57.31'
P.K. Nail in 5" White Pine; S 16°06'23" E; 91.48'
1 1/4" iron pipe; S 37°12'44" W; 19.80'
P.K. Nail in 12" White Birch; N 31°23'44" W; 67.26'

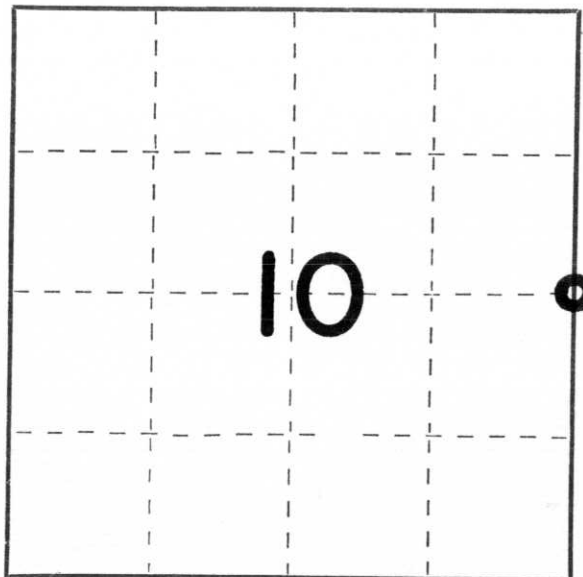

○ = Corner monument restored.

Dated at Tomahawk, Wis., this 1st day of April, 1977

Signature Lester J. Schmit Title Land Surveyor Registration No. S-1192
(County Surveyor, Registered Land Surveyor, or other duly authorized official)

Office of Register of Deeds, County of _____, I hereby certify that the within instrument was filed in this office for record on the _____ day of _____, 19____ at _____ o'clock _____ M.

.....
(Register of Deeds)

By _____ Deputy

RECORDED
INDEXED
APR 1 1977
COUNTY CLERK
LINCOLN COUNTY, WISCONSIN



11 1:32 PM

IN FACE
PROBABLY
NEARBY
SURVEY
MARKER

© 2000-2001 THE STATE
OF MISSISSIPPI
LAWRENCE H. GIBSON
MISSISSIPPI STATE UNIVERSITY

MISSISSIPPI
STATE
UNIVERSITY





11 2:36 PM