

**U. S. PUBLIC LAND SURVEY MONUMENT RECORD**

Note: This form is intended and designed to fulfill all requirements of Wisconsin Administrative Code, Chapter A-E 7.08 U.S. Public Land Survey Monument Record (3)(a)(b)(c)(d)(e)(f)(g)(h)(i). An additional sheet may be added if necessary to conform with said requirements.

(a) CORNER LOCATION: State Plane Coordinates  
 S 1/4 corner of Sec. 7 X --  
 Township 34 North Y --  
 Range 6 East Datum Base --  
 Town/City Bradley County of Lincoln

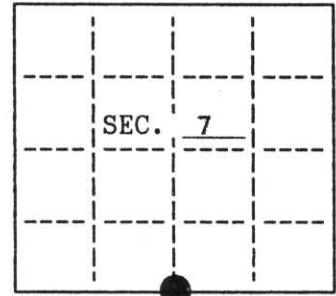

(b) HISTORY OF ORIGINAL CORNER ESTABLISHMENT  
 Original Surveyor: Jackson Prentice Original B.T.'S  
 Date of Survey: Commenced January, 1855 14" Pine S1°E 20 lks  
 12" Pine N15°W 18 lks  
 Completed

(b)(f)(g)(h) Description of monument found at this corner and if it was accepted, state all evidence (material, testimonial, occupational, plats, records, other monuments) used as a basis for accepting. If not accepted or if nothing was found, state evidence used as basis for establishing location. If reestablished through lost corner proportionate methods, indicate all monuments, distances and directions used to establish. Indicate type of monument and sign post found or set.

- 1967 - Northwoods Surveyors, while subdividing the section, set a 1-1/2" iron pipe at the intersection of N/S and E/W fences to mark the S1/4 Corner location.
- 1994 - I found and accepted the 1-1/2" iron pipe as the corner location. I replaced said iron pipe with a Lincoln County Berntsen monument along with a plastic signpost.

(c)(d)(e) Plan view of corner with ties to at least 4 witness monuments. If in disagreement with previously established corner, show the distances between the two corners and also indicate the ties to the disputed.

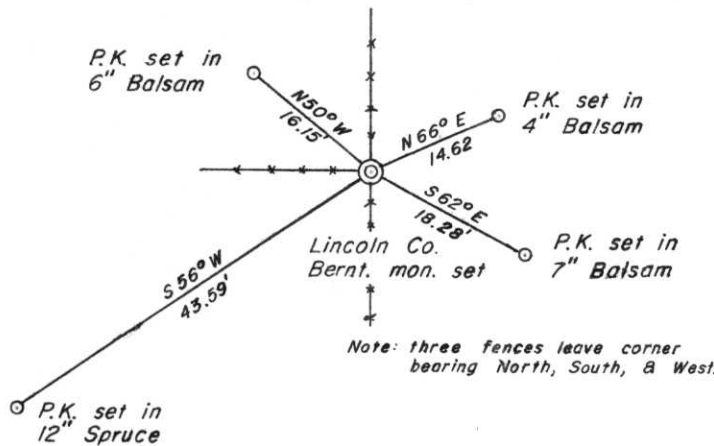

RECEIVED AT LINCOLN COUNTY  
 COURTHOUSE THIS 21 DAY  
 OF June 19 95  
 Jackson Prentice  
 TAX DESCRIPTION OFFICE



INDEX NO. I-3

(i) I, Charles E. Winkler S-1431 hereby certify that the corner location on this record was determined by me or under my direction and control and that this U.S. Public Land Survey Monument Record is correct and complete to the best of my knowledge and belief.

Charles E. Winkler 11/30/1994  
 Signature Foltz & Associates, Inc. Date

# U.S. PUBLIC LAND SURVEY MONUMENT RECORD

**Note:** This form is intended and designed to fulfill all requirements of Wisconsin Administrative Code, Chapter A-E 5.02, U.S. Public Land Survey Monument Record (3) (a) (b) (c) (d) (e) (f) (g) (h) (i). An additional sheet may be added if necessary to conform with said requirements.

(a) Corner location: Township 34 North  
 Range 6 East  
 Town/City/Village Bradley  
 County Lincoln

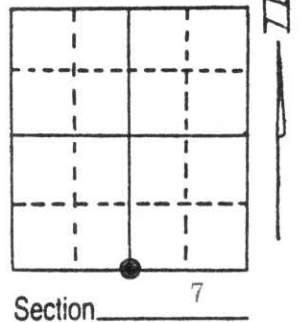

(b) (f) (g) (h) Description of monument found at this corner and if it was accepted, state all evidence (material, testimonial, occupational, plats, records, other monuments) used as a basis for accepting. If not accepted or if nothing was found, state evidence used as basis for establishing location. If reestablished through lost corner proportionate methods, indicate all monuments, distances and directions used to establish.

This corner was searched for by a survey crew from Northwoods Surveyors, Inc. of Minocqua, Wisconsin under the supervision of Registered Land Surveyor James G. Griffin as part of the boundary work required for the plat of Spirit Haven in the E $\frac{1}{2}$  of the NW $\frac{1}{4}$  of Section 7. The original field notes of that survey dated November 29, 1966 state "Found ixion of fences all four directions for South  $\frac{1}{4}$ . No other evidence. Set  $\frac{1}{4}$  Cor.  $1\frac{1}{2}$ " I.P. at ixion of fences in four direction. Set 6" Maple N19°W 61.2' 6" W. Birch N43°E 13.1". On bearing base from plat of Spirit Haven, N2°02'W, 5334.59' to N $\frac{1}{4}$ , and N88°35'W, 2740.06' to SW section corner per Northwoods' section worksheet. Nail used by Northwoods Surveyors to tie this corner is 2' north of an east-west fence line and West, 634.2' from the S $\frac{1}{4}$  they set.

(c) (d) (e) Plan view of corner with ties to at least 4 witness monuments. If in disagreement with previously established corner, show the distances between the two corners and also indicate the ties to the disputed corner.

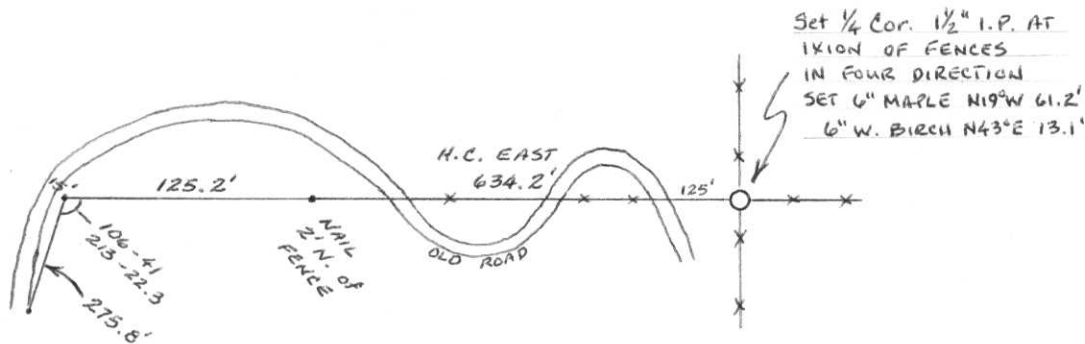

This monument record prepared on June 21, 1994 by Stuart L. Foltz, Registered Land Surveyor #S-1170, c/o Inman-Foltz & Associates, Inc. Minocqua, WI from the original Northwoods Surveyors, Inc. survey file.

(i) I, \_\_\_\_\_  
 (type or print name) certify that the corner location on this record was determined by me or under my direction and control and that this U.S. Public Land Survey Monument Record is correct and complete to the best of my knowledge and belief.

Stuart L. Foltz                      6/21/94  
 Signature                                      Date



Index No. I-3



13 12:38 PM



13 12:38 PM



13 12:38 PM



13 12:37 PM