

# LINCOLN COUNTY U.S. PUBLIC LAND SURVEY MONUMENT LOCATION RECORD

SECTION 7  
TOWNSHIP 34 N  
RANGE 6 E

**E-5**  
NO.

LANDMARK       BENCHMARK \_\_\_\_\_  
CORNER IDENTITY: BERNTSEN SNM1 STEEL NAIL MARKER

FOUND   
SET   
RESET   
RE-TIED

**BRADLEY**  
CITY, VILLAGE, TOWN

LINCOLN COUNTY COORDINATE: N: 221835.483  
E: 370311.319

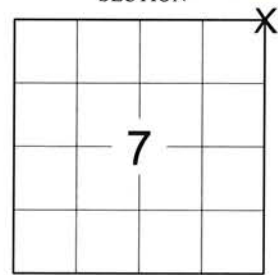

ELEVATION-(FEET): \_\_\_\_\_ DATUM: 83 (2011)

WEATHER: M. CLOUDY

DATE OF SURVEY: 07/02/2019 TEMPERATURE: 70 °F

SURVEY PARTY: KEITH WALKOWSKI AND AUSTIN PELOT

LOCATION  
(Indicated By X)

## BASIS FOR MONUMENT LOCATION:

(DESCRIBE METHOD OF SURVEY AND CORNER AUTHENTICATION)

SEARCHED FOR THE TIES FOR THE NORTHEAST CORNER OF SECTION 7 BEFORE THE START OF THE RESURFACING PROJECT ON HWY "86" AND FOUND 3 OUT OF 4 TIES AND NO CORNER MONUMENT FROM THE 1995 TIE SHEET BY CHARLES E. WINKLER. INTERSECTED THE TIES TO SET A BERNTSEN SNM1 STEEL NAIL MARKER UPON COMPLETION OF THE STH 86 RESURFACING PROJECT ALONG WITH ADDING 1 ADDITIONAL TIE TO PERPETUATE THE CORNER LOCATION AS SHOWN BELOW.



FIELD BOOK NO. NA PAGE NO. NA  
COMPANY RIVERSIDE LAND SURVEYING LLC

CERTIFIED CORRECT:  
*Keith J. Walkowski*  
KEITH J. WALKOWSKI S-2717  
Professional Land Surveyor  
DATE: OCTOBER 15TH, 2019

## TIE SKETCH:

- SET BERNTSEN SNM1 STEEL NAIL MARKER
- - FOUND 1" O.D. IRON PIPE
- ▲ - SET BERNTSEN SSDR-130
- - EXISTING UTILITY POLE
- T - SET VINYL "T" POST

RECEIVED BY LINCOLN COUNTY  
SURVEYOR THIS 12TH DAY  
OF November 20 19  
*Tony Dahn*  
COUNTY SURVEYOR

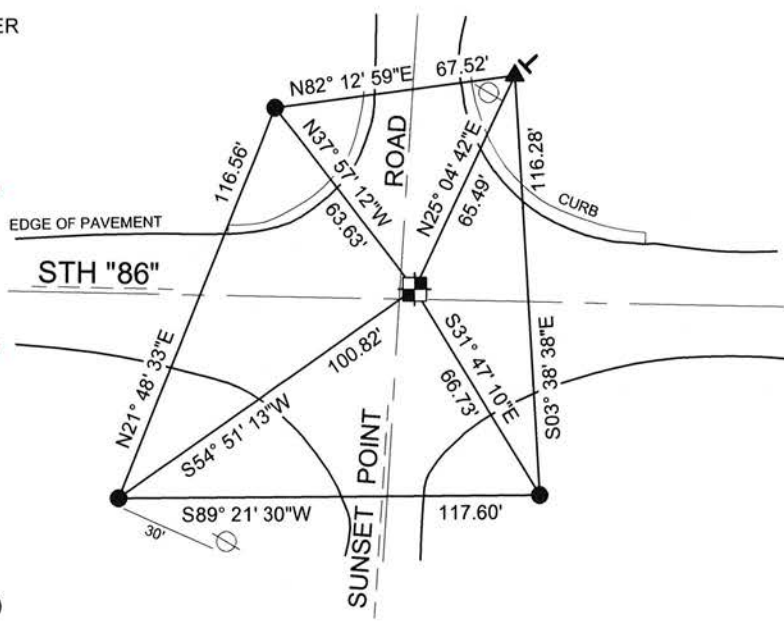

NOTE: CORNER LIES 2.85' NORTH OF CENTERLINE OF STH 86 AND 4' EAST OF CENTERLINE OF SUNSET POINT ROAD

BEARINGS ARE BASED ON THE LINCOLN COUNTY COORDINATE SYSTEM NAD 83 (2011) AND REFERENCED AS SHOWN

THIS DRAWING IS NOT TO SCALE

**E-5**  
NO.



RECORD AND CERTIFICATION OF U.S. PUBLIC LAND SURVEY CONTROL STATION

State of Wisconsin / Department of Transportation

E-D-716-72

District 7	Project I. D. 9215-06-00	Located by R.B. JOHNSON - SURVEY CREW CHIEF			
Corner S.E. COR 6 SECTION	Township 34 N	Range (E,W) 6 E	County LINCOLN		
Wisconsin Coordinates CORNER	East (X) 2,057,788.92	North (Y) 590,511.04	Elevation (Z)	Zone C	
Control Station Name	East (X)	North (Y)	Elevation (Z)	Zone	
Horizontal — NORTH AMERICAN, 1927		CONTROL DATUM	Vertical — MEAN SEA LEVEL, 1929 ADJUSTMENT		
Horizontal — 2ND Order		SURVEY CONTROL	Vertical — _____ Order		

SKETCH

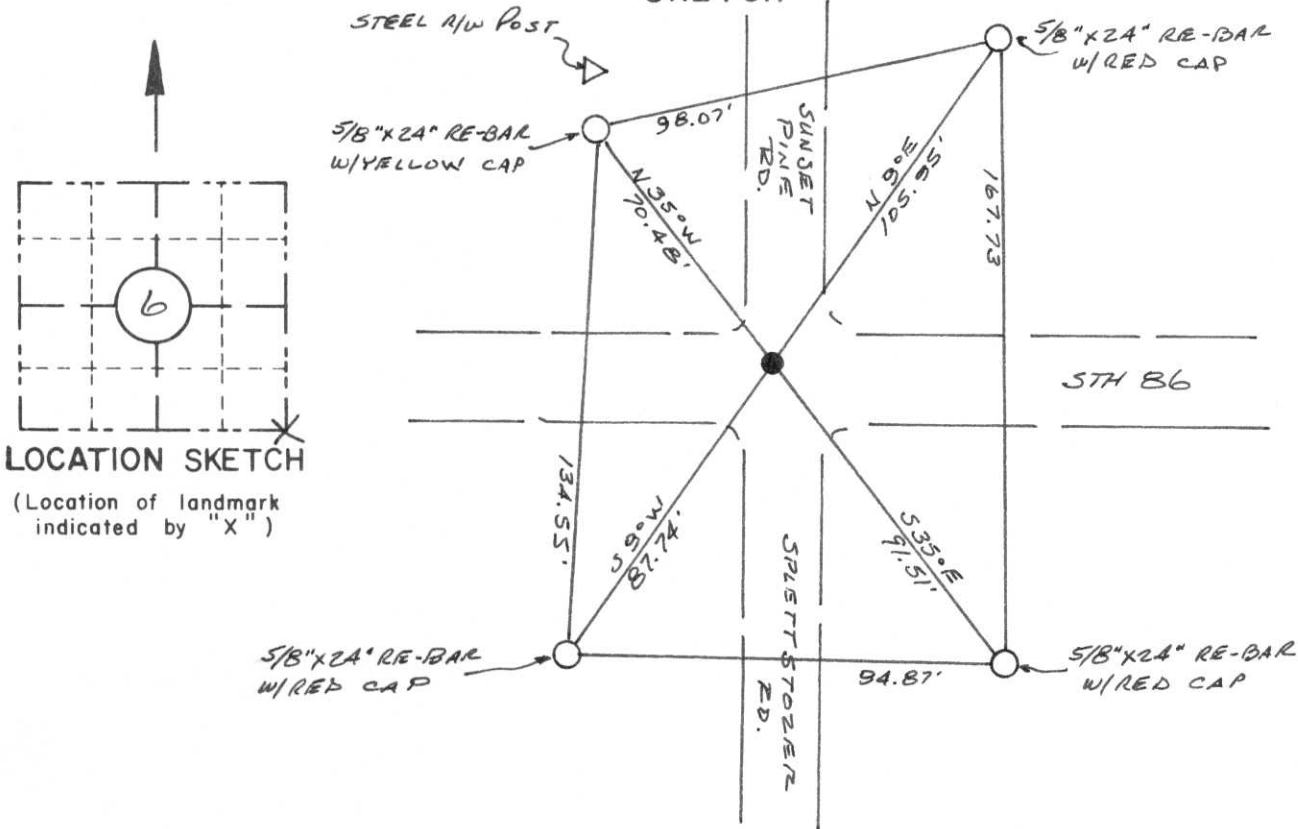

LOCATION SKETCH  
(Location of landmark indicated by "X")

I hereby certify that on the 10<sup>TH</sup> day of APRIL 1991, that I did locate the above corner which was evidenced by A BERNTSEN ALUMINIUM MONUMENT; I further certify that to perpetuate the location of such corner I did, at the exact location thereof, place a permanent marker consisting of \_\_\_\_\_

\_\_\_\_\_ ; I further certify that I did establish 4 references or witness monuments consisting of 5/8\" x 24\" RE-BARS WITH D.O.T. PLASTIC CAPS

located as shown above:

SEAL

Signature Registered Land Surveyor	Registration No. S--	Title
------------------------------------	-------------------------	-------

CORNER  
S.E. COR  
SECTION  
6  
TOWN  
34 N  
RANGE  
6 E

FIELD SURVEY NOTES

E-D-702 6-70

State of Wisconsin / Department of Transportation

CORNER ES T34N-R6E  
3L" BRASS PIN MONUMENT

APRIL 10, 1991

RBS, GS, SM, BT

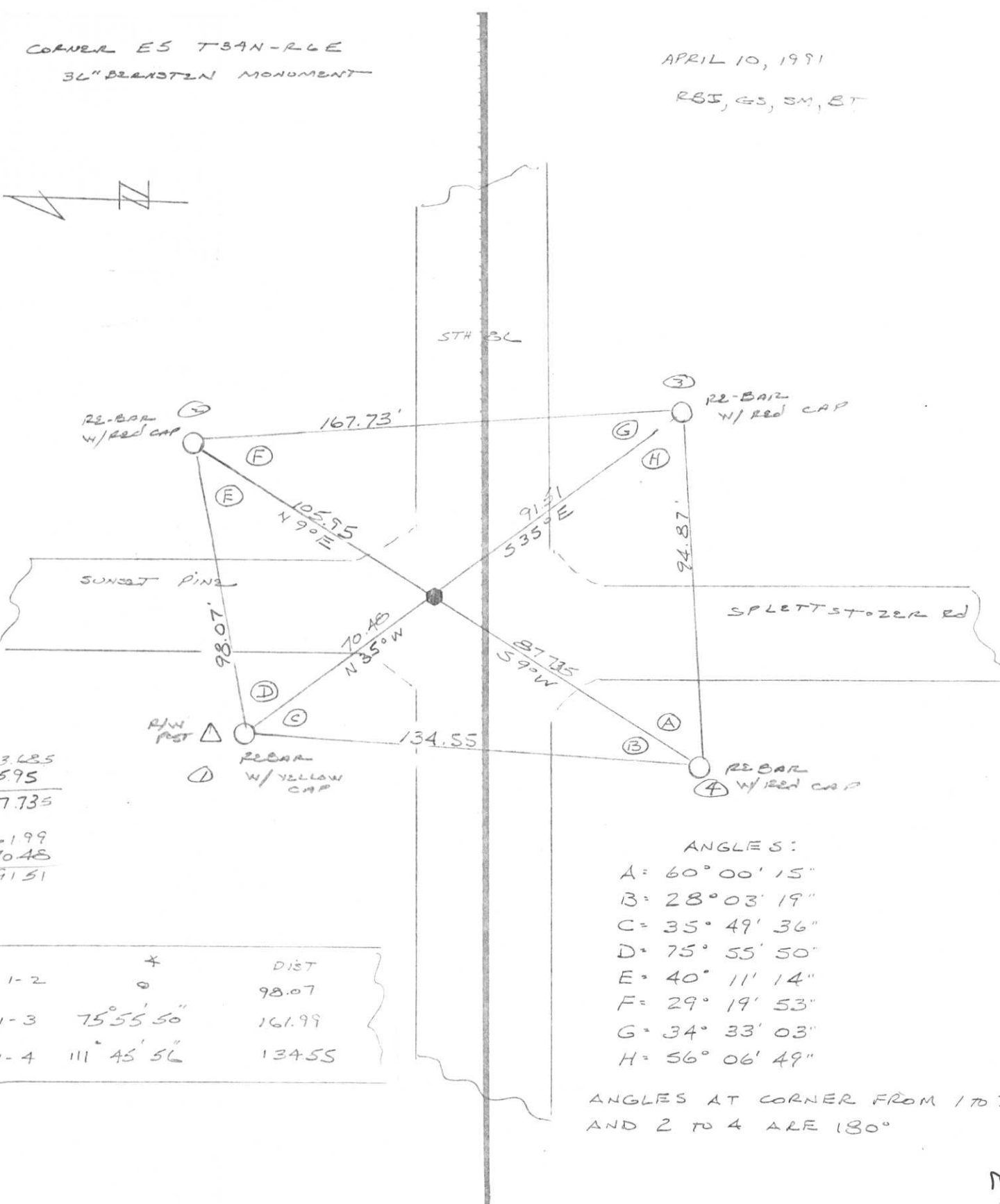

193.625  
105.95  
-----  
87.735

161.99  
70.48  
-----  
91.51

	*	DIST
1-2	0	98.07
1-3	75° 55' 50"	161.99
1-4	111° 45' 56"	134.55

ANGLES:

A = 60° 00' 15"  
 B = 28° 03' 19"  
 C = 35° 49' 36"  
 D = 75° 55' 50"  
 E = 40° 11' 14"  
 F = 29° 19' 53"  
 G = 34° 33' 03"  
 H = 56° 06' 49"

ANGLES AT CORNER FROM 1 TO 3  
AND 2 TO 4 ARE 180°

- TOPOGRAPHY
- SURVEY ALIGNMENT

E-5

RECEIVED JUN 18 1991

NE Corner Sec 7  
T34N R6E

State of Wisconsin | Department of Transportation

FIELD SURVEY NOTES

E-10 702 6-70

CORNER ES T34N-R6E  
36" BRASS PIN MONUMENT

APRIL 10, 1991

RSI, GS, SM, BT

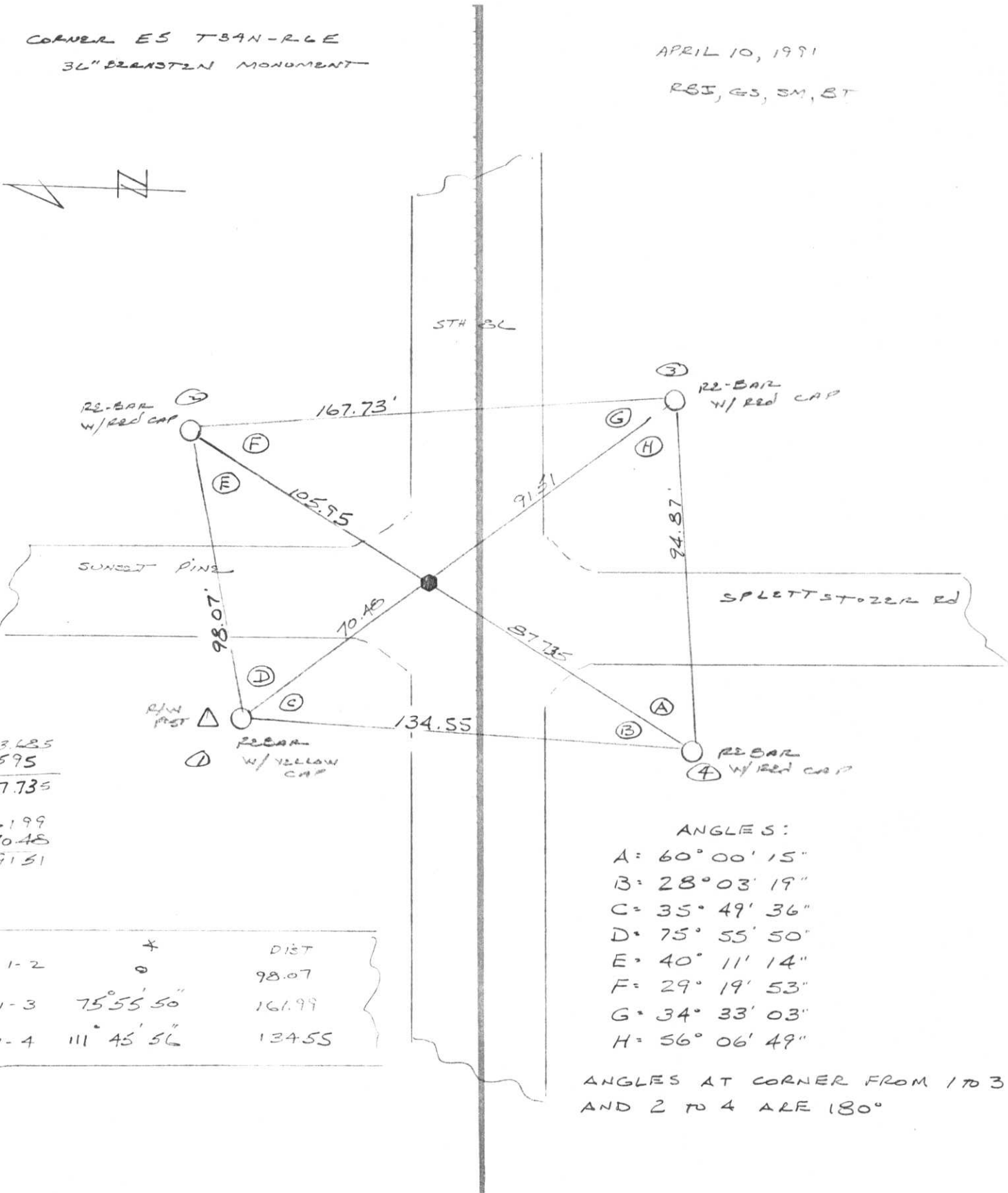

193.485  
105.95  
-----  
87.735

161.99  
70.48  
-----  
91.51

	*	DIST
1-2	0	98.07
1-3	75° 55' 50"	161.99
1-4	111° 45' 56"	134.55

ANGLES:

- A = 60° 00' 15"
- B = 28° 03' 19"
- C = 35° 49' 36"
- D = 75° 55' 50"
- E = 40° 11' 14"
- F = 29° 19' 53"
- G = 34° 33' 03"
- H = 56° 06' 49"

ANGLES AT CORNER FROM 1 TO 3  
AND 2 TO 4 ARE 180°

TOPOGRAPHY

SURVEY ALIGNMENT



CERTIFIED LAND CORNER RESTORATION

Index No. E-5

State of Wisconsin }  
County of Lincoln } ss.

I Robert H. Winat, do hereby certify that on the 13th day of April, 1973, I found evidence of the Northwest corner of Section 8 Township 34, North, Range 6 East, Fourth, Principal Meridian, as described hereon; and that from this evidence I established a new monument and accessories as described hereon to perpetuate the original location of this corner.

Resident witnesses:  
\_\_\_\_\_  
\_\_\_\_\_  
\_\_\_\_\_

History of original corner establishment:

Surveyor: Jackson Prentice  
Date: January 2, 1855  
Monumentation: Wood post  
Witnesses: 10" Pine N34°E, 95 lks  
10" Pine S58°E, 30 lks  
12" Tamarack S44°W, 38 lks.  
13" Pine N37°W, 39 lks

Description of corner evidence found:

2" iron pipe found 10' north of the centerline of S.T.H."86"  
This fits very well with the road north-south and is at the bend in the road east-west.

Description of monument and accessories I established to perpetuate the original location of this corner.

Berntsen monument - 36" with 2" iron pipe reset adjacent.  
SE corner of house foundation N45°W, 92.57'  
P.K. Nail/disc in Power Pole No. 3406-6R1 N43°W, 29.25'  
P.K. nail/disc in telephone pedestal pole N39°E, 43.59'  
" " " " Telephone pole No. 70068 S36°W, 54.89'

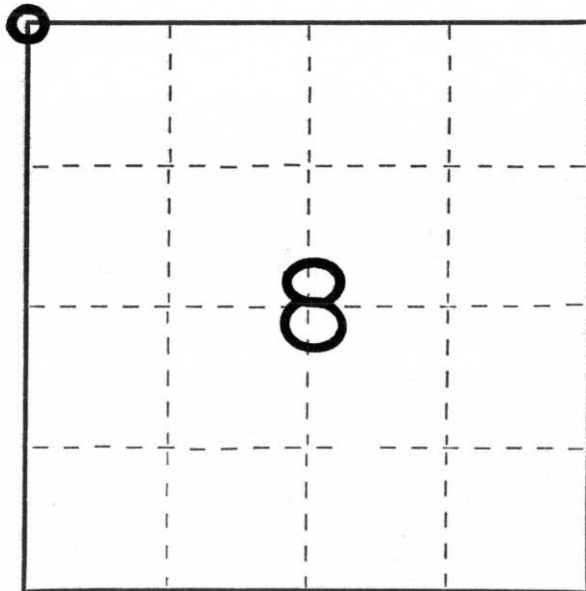

○ = Corner monument restored.

Dated at Minocqua, Wis., this 19th day of November, 1974.

Signature Robert H. Winat Title land surveyor Registration No. 51040  
(County Surveyor, Registered Land Surveyor, or other duly authorized official)

Office of Register of Deeds, County of \_\_\_\_\_, I hereby certify that the within instrument was filed in this office for record on the \_\_\_\_\_ day of \_\_\_\_\_, 19\_\_\_\_ at \_\_\_\_\_ o'clock \_\_\_\_\_ M.

\_\_\_\_\_  
(Register of Deeds)

By \_\_\_\_\_ Deputy