

LINCOLN COUNTY U.S. PUBLIC LAND SURVEY MONUMENT LOCATION RECORD

SECTION 5
TOWNSHIP 34 N
RANGE 6 E

E-7
NO.

LANDMARK BENCHMARK _____
CORNER IDENTITY: BERNTSEN SNM1 STEEL NAIL MARKER

FOUND
SET
RESET
RE-TIED

LINCOLN COUNTY COORDINATE: N: 221899.658
E: 372928.738

ELEVATION-(FEET): _____ DATUM: 83 (2011)

WEATHER: DRIZZLE

DATE OF SURVEY: 07/02/2019 TEMPERATURE: 65 °F

SURVEY PARTY: KEITH WALKOWSKI AND AUSTIN PELOT

BRADLEY
CITY, VILLAGE, TOWN

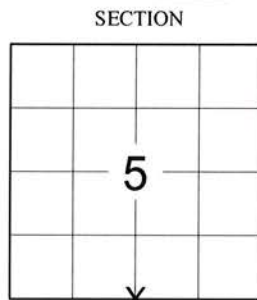

LOCATION
(Indicated By X)



BASIS FOR MONUMENT LOCATION:
(DESCRIBE METHOD OF SURVEY AND CORNER AUTHENTICATION)

SEARCHED FOR THE SOUTH 1/4 CORNER OF SECTION 5 BEFORE THE START OF THE RESURFACING PROJECT ON HWY "86" AND FOUND A MAG NAIL ALONG WITH 3 OUT OF 4 TIES FROM THE 1991 TIE SHEET BY R.B. JOHNSON. SET A BERNTSEN SNM1 STEEL NAIL MARKER ALONG WITH ADDING 2 ADDITIONAL TIES UPON COMPLETION OF THE STH 86 RESURFACING PROJECT TO PERPETUATE THE CORNER LOCATION AS SHOWN BELOW.



FIELD BOOK NO. NA PAGE NO. NA

COMPANY RIVERSIDE LAND SURVEYING LLC

CERTIFIED CORRECT:
Keith J. Walkowski
KEITH J. WALKOWSKI S-2717
Professional Land Surveyor
DATE: OCTOBER 15TH, 2019

TIE SKETCH:

- SET BERNTSEN SNM1 STEEL NAIL MARKER
- - FOUND CAPPED REBAR
- ⊙ - FOUND 5/8" REBAR
- - FOUND 1" O.D. IRON PIPE
- ▲ - SET BERNTSEN SSDR-130
- ⊗ - 12 INCH RED PINE
- - FOUND RW POST
- T - SET VINYL "T" POST

RECEIVED BY LINCOLN COUNTY
SURVEYOR THIS 12TH DAY
OF November 20 19
Tony Dalk
COUNTY SURVEYOR

NOTE: CORNER LIES 0.15' NORTH OF CENTERLINE

BEARINGS ARE BASED ON THE LINCOLN COUNTY COORDINATE SYSTEM NAD 83 (2011) AND REFERENCED AS SHOWN

THIS DRAWING IS NOT TO SCALE

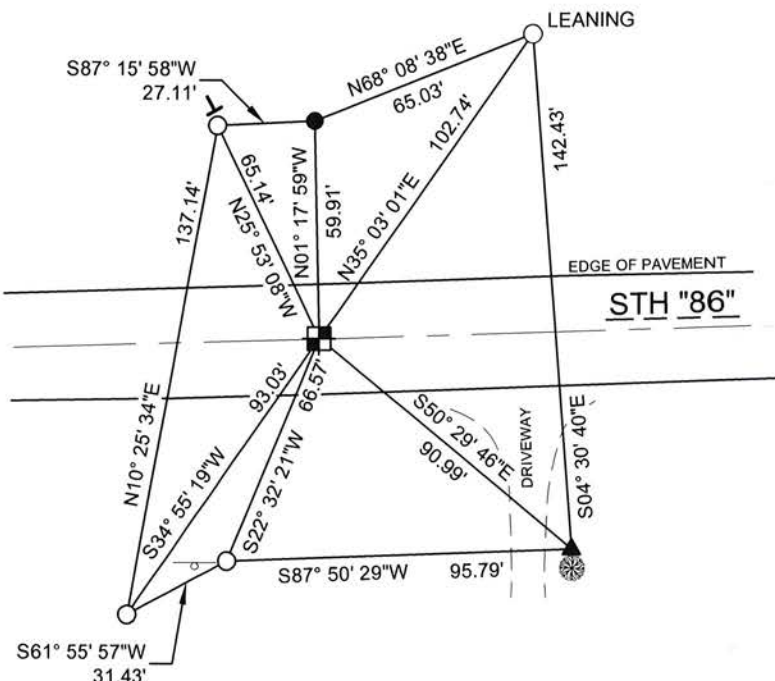

E-7
NO.

RECORD AND CERTIFICATION OF U.S. PUBLIC LAND SURVEY CONTROL STATION

State of Wisconsin / Department of Transportation

E-D-716-72

District 7	Project I. D. 9215-06-00	Located by R.B. JOHNSON - SURVEY CREW CHIEF			
Corner 5/4 COR 5 SECTION	Township 34 N	Range (E,W) 6E	County LINCOLN		
Wisconsin Coordinates CORNER	East (X) 2,060,405.50	North (Y) 590,583.84	Elevation (Z)	Zone C	
Control Station Name	East (X)	North (Y)	Elevation (Z)	Zone	
Horizontal — NORTH AMERICAN, 1927		CONTROL DATUM	Vertical — MEAN SEA LEVEL, 1929 ADJUSTMENT		
Horizontal — 2ND Order		SURVEY CONTROL	Vertical — _____ Order		

SKETCH

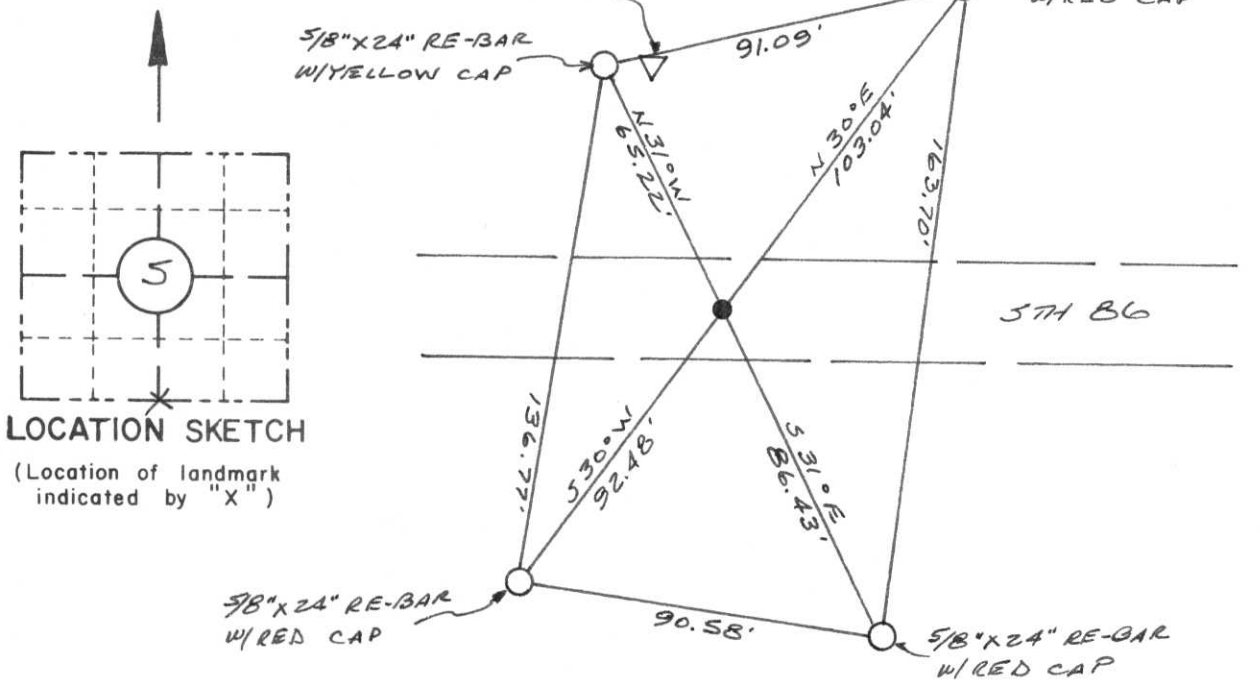

LOCATION SKETCH
(Location of landmark indicated by "X")

I hereby certify that on the 10TH day of APRIL 1991, that I did locate the above corner which was evidenced by A BERNTSEN ALUMINUM MONUMENT; I further certify that to perpetuate the location of such corner I did, at the exact location thereof, place a permanent marker consisting of _____

_____ ; I further certify that I did establish 4 references or witness monuments consisting of 5/8" x 24" RE-BARS WITH D.O.T. PLASTIC CAPS

located as shown above:

SEAL

Signature Registered Land Surveyor	Registration No. S--	Title
------------------------------------	-------------------------	-------

CORNER
5/4 COR.
SECTION
5
TOWN
34 N
RANGE
6E

RECEIVED JUN 18 1991

N1/4 Sec 8
T34N R6E

State of Wisconsin | Department of Transportation

FIELD SURVEY NOTES

E-D-702 6-70

CORNELL ET T34N-R6E

36" BERNSTEIN MON

APRIL 10, 1991

RBS, SM, GS, BT

E-7

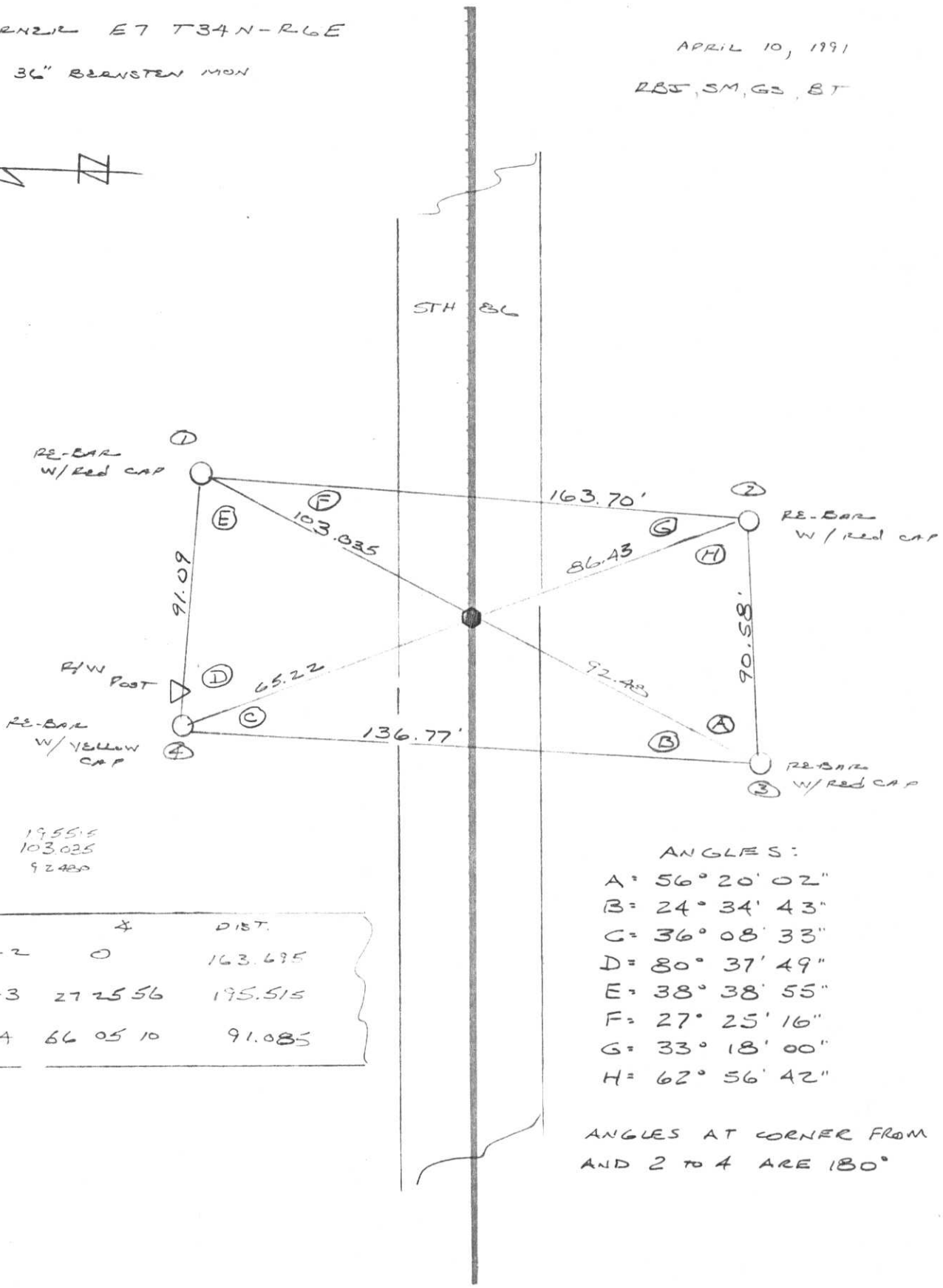

15165
6522
8643

1955.5
103.025
92480

	+	DIST.
1-2	0	163.695
1-3	27 25 56	195.515
1-4	66 05 10	91.085

ANGLES:

A = 56° 20' 02"
 B = 24° 34' 43"
 C = 36° 08' 33"
 D = 80° 37' 49"
 E = 38° 38' 55"
 F = 27° 25' 16"
 G = 33° 18' 00"
 H = 62° 56' 42"

ANGLES AT CORNER FROM 1 TO 3
AND 2 TO 4 ARE 180°

TOPOGRAPHY
 SURVEY ALIGNMENT

FIELD SURVEY NOTES

E-D-702 6-70

State of Wisconsin / Department of Transportation

CORNELL E7 T34N-R6E

36" BURNSTEN MON.

APRIL 10, 1991

RBS, SM, GS, BT



STH 86

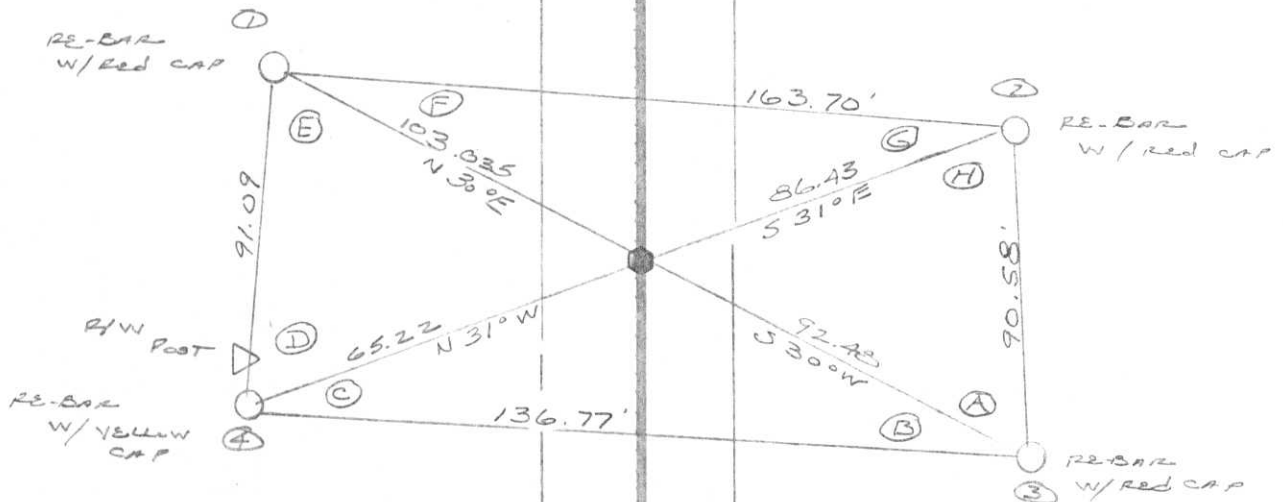

15165
6522
8643

195515
103035
92480

	*	DIST.
1-2	0	163.695
1-3	27 25 56	195.515
1-4	66 05 10	91.085

ANGLES:

- A = 56° 20' 02"
- B = 24° 34' 43"
- C = 36° 08' 33"
- D = 80° 37' 49"
- E = 38° 38' 55"
- F = 27° 25' 16"
- G = 33° 18' 00"
- H = 62° 56' 42"

ANGLES AT CORNER FROM 1 TO 3
AND 2 TO 4 ARE 180°

- TOPOGRAPHY
- SURVEY ALIGNMENT

E-7

CERTIFIED LAND CORNER RESTORATION

Index No. E-7

State of Wisconsin }
County of Lincoln } ss.

I Robert H. Winat, do hereby certify that on the 13th day of April, 19 73, I found evidence of the North 1/4 corner of Section 8 Township 34, North, Range 6 East, Fourth, Principal Meridian, as described hereon; and that from this evidence I established a new monument and accessories as described hereon to perpetuate the original location of this corner.

Resident witnesses:

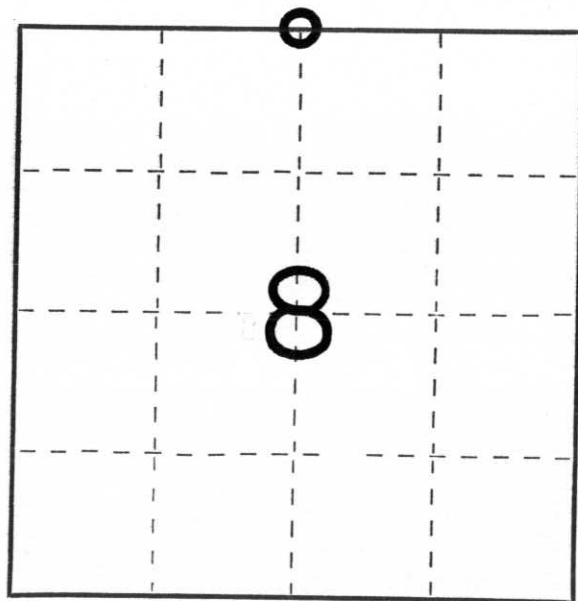

○ = Corner monument restored.

History of original corner establishment:

Surveyor: Jackson Prentice
Date: January 2, 1855
Monumentation: Wood post
Witnesses: 12" Tamarack N15°E, 14 lks
10" Tamarack S 7°W, 36 lks

Description of corner evidence found:

Old fence lines North-south. Centerline S.T.H."86" pavement fits fences
No other evidence apparent

Description of monument and accessories I established to perpetuate the original location of this corner.

Berntsen Monument - 36"-centerline S.T.H."86"
P.K. Nail w/disc in 14" Maple S35°E, 51.55'
P.K.Nail w/disc Power Pole No. 3406-5R9 N40°E, 44.50'
Nail in 16" Twin Maple S10°E, 47.43'
Nail in 25" White pine N66°E, 166.17'

Dated at Minosqua, Wis., this 19th day of November, 19 74.

Signature Robert H. Winat Title Land Surveyor Registration No. S-1040
(County Surveyor, Registered Land Surveyor, or other duly authorized official)

Office of Register of Deeds, County of _____, I hereby certify that the within instrument was filed in this office for record on the _____ day of _____, 19 _____ at _____ o'clock _____ M.

(Register of Deeds)

By _____ Deputy