

U S PUBLIC LAND SURVEY MONUMENT RECORD

NOTE: This form is intended and designed to fulfill all requirements of Wisconsin Administrative Code, Chapter A-E 7.08 U.S. Public Land Survey Monument Record (3) (a-i)

A-E 7.08(3)(a) Identity of corner:
 SOUTHEAST CORNER SECTION 09,
 TOWNSHIP 34 NORTH,
 RANGE 05 EAST OF THE 4TH PM,
 TOWN OF TOMAHAWK,
 COUNTY OF LINCOLN

WISCRS - LINCOLN COUNTY
 N: 217,251.471 USft (217,251.452)
 E: 348,993.987 USft (348,994.047)
 Datum: NAD83 (2011)
 GNSS Method RTN - Direct
 GNSS Control WISCORS VRS

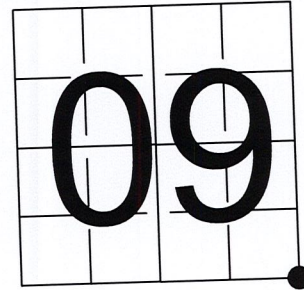

The coordinate value shown has been verified by the average of two or more GPS observations at a markedly different time. Coordinates shown in parenthesis are provided by Lincoln County.

A-E 7.08(3)(b)

Original Surveyor: Jackson L. Prentice

Date of Original Survey Commenced: July 6, 1855
 Completed: July 12, 1855

Original Accessories:
 Aspen 14 S 65° E 10 Links
 Soft Maple 10 S 78° W 15 Links
 Soft Maple 11 N 65° W 21 Links
 Soft Maple 10 N 57° E 30 Links

April 1974 - Surveyor 836 - John H. Fisher - indicates this position as "section corner" on Map L1B.
 January 02, 2008 - Surveyor 2118 - Michael L. Oestreich - Indicates this position as "corner position per Lincoln County GPS survey data" on: Map M552A, Map M552B, and Section Subdivision - Section 15, T34N, R5E.
 December 20, 2012 - Surveyor 2729 - Gregory S. Maines - indicates this position as "coordinates provided by Lincoln county" on Map L492A-B.
 December 12, 2017 - Surveyor 2717 - Keith J. Walkowski - indicates this position as "found SMP nail" on Map S638A.

May 24, 2022 - While performing the 2022 Lincoln County PLSS Corner Remonumentation and GPS Services project, I found a Berntsen Survey Mark steel spike near the computed position provided by Lincoln County. The monument is ±3 feet north of the centerline of C.T.H. O, and ±5 feet east of the Kohl Road / Jaecks Road centerline. I established 4 new reference monuments as shown below.

A-E 7.08(3)(c)(d) Plan view of corner with references to at least 4 witness monuments.

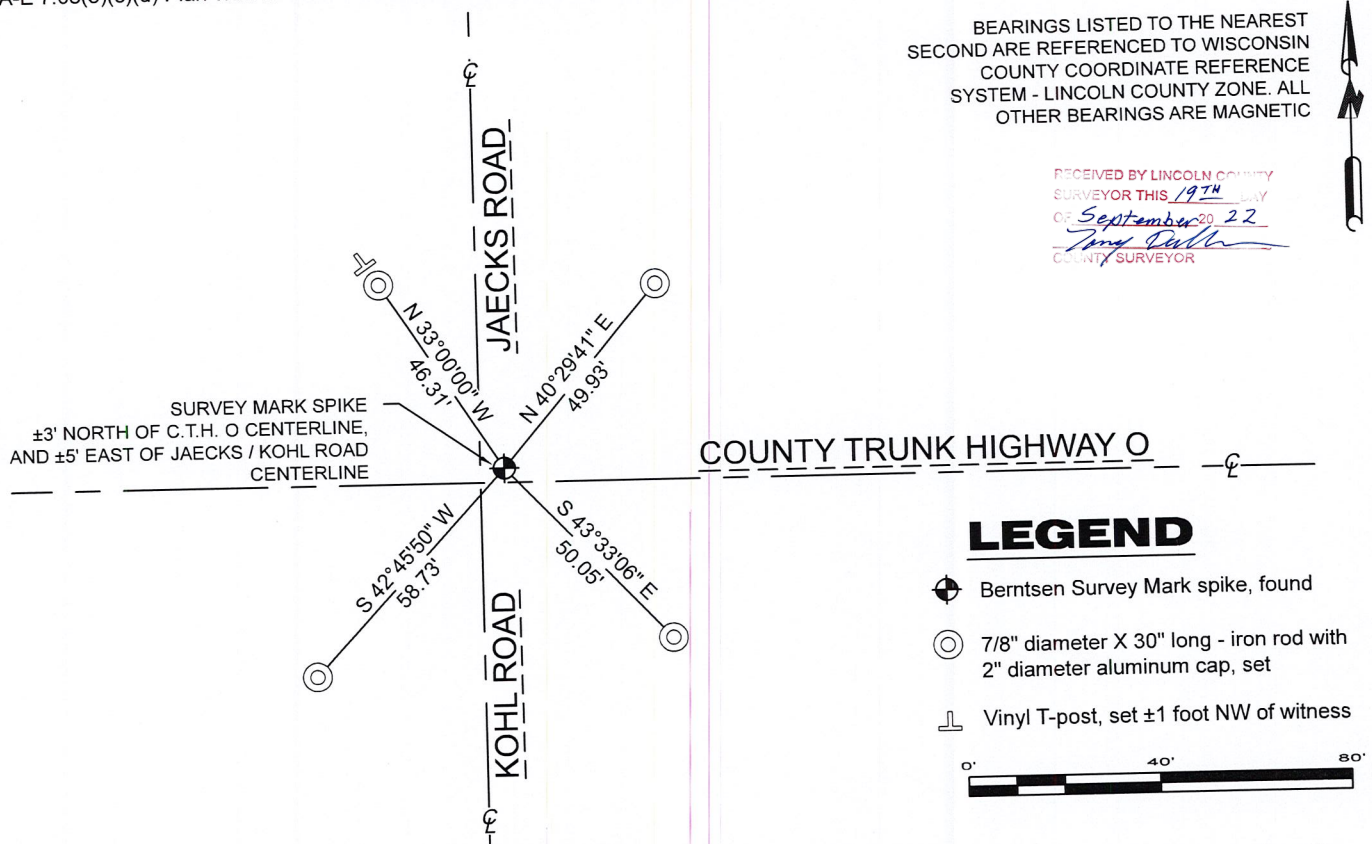

A-E 7.08(3)(e) 1855 Surveyor set a post, 1974 Surveyor did not describe the monument, 2008 and 2012 Surveyors had a calculated position, 2017 Surveyor found a SMP nail. I found a Berntsen Survey Mark steel spike.

A-E 7.08(3)(f) I accept this monument as a FOUND PERPETUATED LOCATION of the corner.

A-E 7.08(3)(g)(h) This corner was not determined through lost-corner-proportionate methods.

A-E 7.08(3)(i) I, Jeffrey L. DeMuth, Professional Land Surveyor No. S-2656, hereby certify that the corner location on this record was determined by the Lincoln County Surveyor, and the monuments found or set as shown hereon were measured by me or under my direction and control, and that this U.S. Public Land Survey Monument Record is correct and complete to the best of my knowledge, and belief.



SIGNATURE

Handwritten signature of Jeffrey L. DeMuth

September 16, 2022

DATE

REPORT

2022-Lincoln County PLSS Corner Remonumentation and GPS Services

Wisconsin Corner Point Identification Number: 43405090000
Surveyor: Jeffrey L. DeMuth – S2656
Corner monument: Found Berntsen “Survey Mark” steel spike.

Field Book: Cardinal North – Lincoln Co. Remon. – 2022-00
Page: 21

Horizontal Datum: WisCRS – Lincoln County Zone – NAD83(2011)

Date / time of initial measurement:
May 24, 2022 - Start 12:18:48 CDT – End 12:41:31 CDT

Reference monuments:
4 – Set - 7/8” diameter X 30” long iron rods with 2” diameter Lincoln Co. aluminum cap.

Coordinate Table

	County Provided	2022 Measurement	Difference
North	217251.452	217251.471	-0.02
East	348994.047	348993.987	0.06

Observed coordinates match existing calculated coordinates within reason.
Request Data Log for more information.

Additional Notes:
Corner falls ±3 feet north of CTH O centerline, and ±5' east of Kohl Road / Jaecks Road centerline.

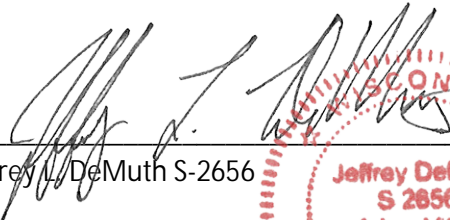

 Jeffrey L. DeMuth S-2656
 September 16, 2022
Date

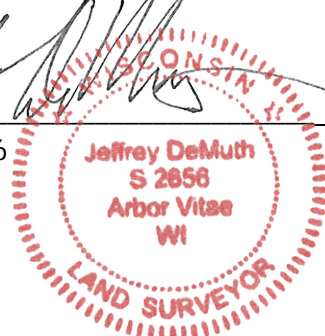

43405090000_Mon-N



43405090000_North



43405090000_West



43405090000_South



43405090000_East

