

LINCOLN COUNTY U.S. PUBLIC LAND SURVEY MONUMENT LOCATION RECORD

CORNER NUMBER _____
 SECTION 8
 TOWNSHIP 34
 RANGE 5E

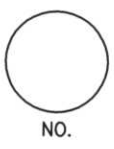

LANDMARK BENCHMARK _____ FOUND
 CORNER IDENTITY: RESET 1"X18" IRON PIPE SET
 LINCOLN COUNTY COORDINATE: N: 217150.9360 RESET
 E: 341067.4900 RE-TIED
 ELEVATION--(FEET): _____ DATUM: _____
 WEATHER: CLEAR
 DATE OF SURVEY: 4-28-08 TEMPERATURE: 40 °F
 SURVEY PARTY: N.W./J.P.

TOMAHAWK
 CITY, VILLAGE, TOWN

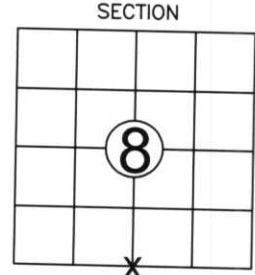

LOCATION
 (Indicated By X)



BASIS FOR MONUMENT LOCATION: (DESCRIBE METHOD OF SURVEY AND CORNER AUTHENTICATION)

THE BERNSTEN MONUMENT THAT WAS SHOWN ON PVIOUS TIE SHEET WAS FOUND 1.5' BELOW THE ROAD SURFACE THE REMAINING MOUNMENT WAS HELD FOR THE CORNER LOCATION AND A 1"X18" IRON PIPE WAS SET ABOVE IT. THE CORNER WAS THEN RETIED AND PERPETUATED AS SHOWN BELOW.

FIELD BOOK NO. 17 PAGE NO. 37
 COMPANY RIVERSIDE LAND SURVEYING, LLC

CERTIFIED CORRECT:
Nathan J. Wincentzen
NATHAN J WINCENTZEN
 Registered Land Surveyor
 DATE: 5-19-08

TIE SKETCH: SHOW MINIMUM OF FOUR (4) HORIZONTAL TIE DISTANCES TO FIXED WITNESS MONUMENTS. DESCRIBE ALL MONUMENTS FOUND OR SET. CORRECT ALL DISTANCES SHOWN TO STANDARD TEMPERATURE OF 68° F.

- SET 1"X18" IRON PIPE OVER BROKEN BERNSTEN
- SET 3/4" REBAR WITH ALUMINUM CAPS
- VINYL SURVEY MARKER POST
- FOUND 1" IRON PIPE

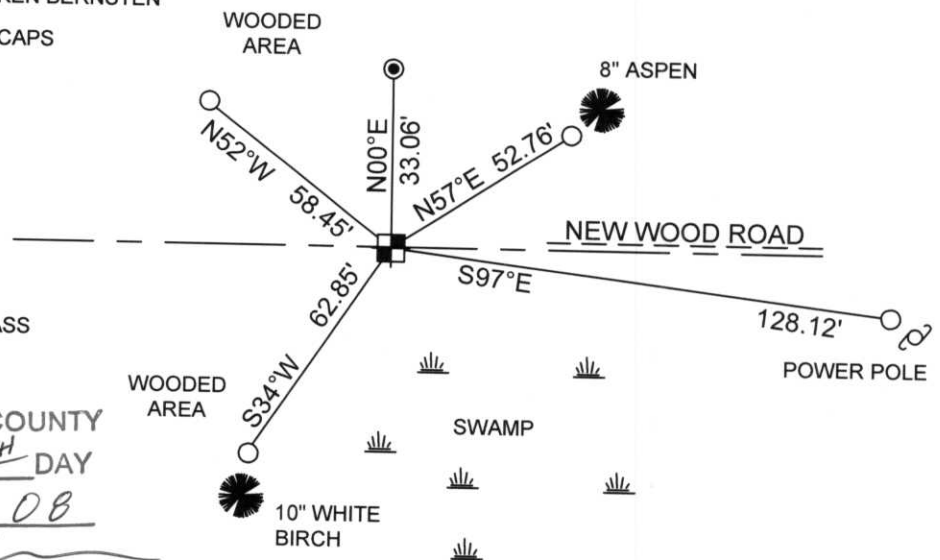

NOTE
 - ALL BEARING ARE BY HAND HELD COMPASS
 - THIS DRAWING IS NOT TO SCALE

RECEIVED BY LINCOLN COUNTY SURVEYOR THIS 20TH DAY
 OF May 20 08
[Signature]
 COUNTY SURVEYOR

2-7

CERTIFIED LAND CORNER RESTORATION

Index No. I-7

State of Wisconsin }
County of Lincoln } ss.

I Sheridan D. Schwark, do hereby certify that on the 18th day of June, 1976, I found evidence of the South one-quarter corner of Section 8 Township 34 5 East, North, Range 5 East, Fourth, Principal Meridian, as described hereon; and that from this evidence I established a new monument and accessories as described hereon to perpetuate the original location of this corner.

Resident witnesses:
.....
.....
.....

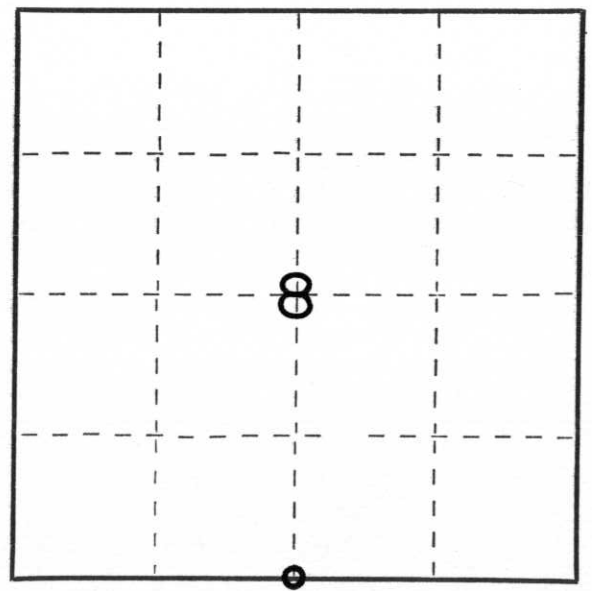

○ = Corner monument restored.

History of original corner establishment:
Original Surveyor - Jackson L. Prentice, January, 1855
Witnesses: 14" Pine, S47°W, 81 lks.
10" Birch, N65°E, 12 lks.

Description of corner evidence found:
Found 1/2" iron rod set by James G. Griffin, R.L.S. S-755 on February 13, 1969
Witnesses: 6" Poplar, S48°W, 54.2 feet
2" Iron Pipe, N0°E, 33.0 feet

Description of monument and accessories I established to perpetuate the original location of this corner.

Set aluminum 30" Lincoln County Bernsten Monument -
Witnesses: P.K. nail in 8" White Birch, N47°E, 65.87 feet
2" iron pipe, N0°E, 33.0 feet
3/4" Iron rod, N51°W, 58.6 feet
P.K. nail in 6" White Birch, S32°W, 64.9 feet

Dated at Merrill, Wis., this 6th day of July, 1976

Signature Sheridan D. Schwark Title Registered Land Surveyor Registration No. 1205
(County Surveyor, Registered Land Surveyor, or other duly authorized official)

Office of Register of Deeds, County of....., I hereby certify that the within instrument was filed in this office for record on the.....day of....., 19..... at.....o'clock..... M.

.....
(Register of Deeds)

By.....Deputy