

LINCOLN COUNTY U.S. PUBLIC LAND SURVEY MONUMENT LOCATION RECORD

CORNER NUMBER _____
 SECTION 8
 TOWNSHIP 34
 RANGE 5E

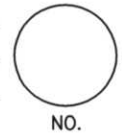

LANDMARK BENCHMARK _____
 FOUND SET
 CORNER IDENTITY: FOUND 1 1/2" IRON PIPE RESET
 RE-TIED

TOMAHAWK
 CITY, VILLAGE, TOWN

LINCOLN COUNTY COORDINATE: N: 219791.165
 E: 338497.2370

ELEVATION—(FEET): _____ DATUM: _____

WEATHER: CLEAR

DATE OF SURVEY: 4-28-08 TEMPERATURE: 40 °F

SURVEY PARTY: N.W./J.P.

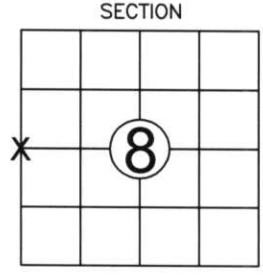

SECTION
 LOCATION
 (Indicated By X)



BASIS FOR MONUMENT LOCATION:
 (DESCRIBE METHOD OF SURVEY AND CORNER AUTHENTICATION)

A 1 1/2" IRON PIPE WAS FOUND AND ACCEPTED AS BEING THE WEST 1/4 CORNER LOCATON. THE MEASUREMENTS TO THE CORNER FIT A SECTION SUMMARY ON FILE AT THE LINCOLN COUNTY SURVEYOR'S OFFICE FOR THIS SECTION. THE CORNER WAS THEN RETIED AND PERPETUATED AS SHOWN BELOW.



FIELD BOOK NO. 17 PAGE NO. 37
 COMPANY RIVERSIDE LAND SURVEYING, LLC

CERTIFIED CORRECT:
Nathan J. Wincentesen
NATHAN J. WINCENTSEN
 Registered Land Surveyor
 DATE: 5-19-08

TIE SKETCH: SHOW MINIMUM OF FOUR (4) HORIZONTAL TIE DISTANCES TO FIXED WITNESS MONUMENTS. DESCRIBE ALL MONUMENTS FOUND OR SET. CORRECT ALL DISTANCES SHOWN TO STANDARD TEMPERATURE OF 68° F.

- FOUND 1 1/2" O.D. IRON PIPE
- SET 3/4" REBAR WITH ALUM. CAP
- VINYL SURVEY MARKER POST SET

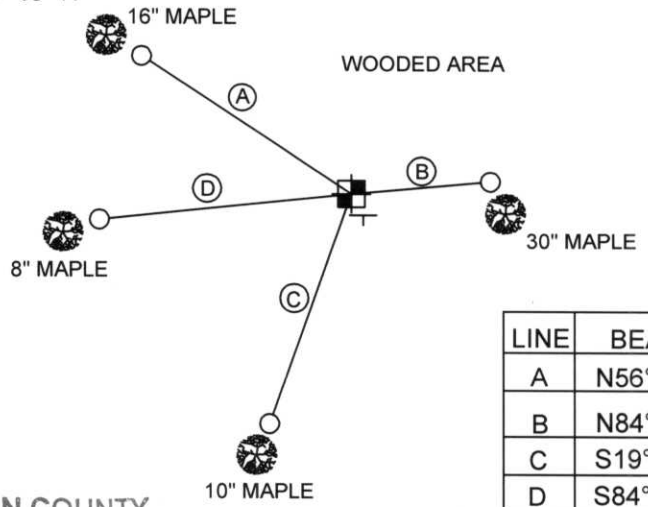

LINE	BEARING	LENGTH
A	N56°24'16"W	46.69'
B	N84°50'07"E	9.78'
C	S19°31'10"W	15.29'
D	S84°04'27"W	29.76'

NOTE
 - ALL BEARINGS ARE REFERENCED TO THE LINCOLN COUNTY COORDINATE SYSTEM
 - THIS DRAWING IS NOT TO SCALE

RECEIVED BY LINCOLN COUNTY SURVEYOR THIS 20TH DAY OF May 2008
[Signature]
 COUNTY SURVEYOR

9-5