

LINCOLN COUNTY U.S. PUBLIC LAND SURVEY MONUMENT LOCATION RECORD

CORNER NUMBER 53457
 SECTION 5
 TOWNSHIP 34 NORTH
 RANGE 5 EAST

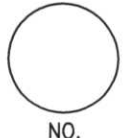

LANDMARK BENCHMARK _____
 CORNER IDENTITY: SOUTH 1/4 CORNER
 LINCOLN COUNTY COORDINATE: N: 222524.27
 E: 341157.54
 ELEVATION-(FEET): _____ DATUM: _____
 WEATHER: CLEAR
 DATE OF SURVEY: 8-28-06 TEMPERATURE: 75 °F
 SURVEY PARTY: K.J.W.-K.R.F.

FOUND
 SET
 RESET
 RE-TIED

TOMAHAWK
 CITY, VILLAGE, TOWN

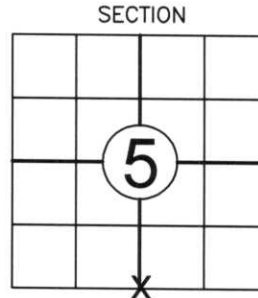

SECTION
 LOCATION
 (Indicated By X)



BASIS FOR MONUMENT LOCATION:

(DESCRIBE METHOD OF SURVEY AND CORNER AUTHENTICATION)
 I FOUND TWO REFERENCE MONUMENTS TO THE SOUTH OF THIS CORNER FROM PREVIOUS RECORD TIE SHEET TO BE IN GOOD CONDITION. I ALSO FOUND A CAPPED REBAR TO THE NORTHWEST TO BE SLIGHTLY DAMAGED BUT IT MATCHED OUR CALCULATED POSITION BY 0.28'. ALSO TO THE NORTHWEST A 1" CAPPED PIPE WAS FOUND THAT WAS SET DURING A RESURFACING PROJECT FOR HIGHWAY "86". THE DISTANCE FROM THE D.O.T. FIELD NOTES WERE TO A P.K. NAIL WHICH WE DID NOT FIND AND THOSE DISTANCES DID NOT MATCH THE FOUND TIES. THE TIES TO THE SOUTH WERE HELD AS BEST EVIDENCE TO THE CORNER LOCATION. I THEN SET A S.M.P. NAIL AND PERPETUATED CORNER AS SHOWN BELOW.



CERTIFIED CORRECT:

Keith J. Walkowski
KEITH J. WALKOWSKI
 Registered Land Surveyor
 DATE: AUGUST, 31 2006

FIELD BOOK NO. 9 PAGE NO. 51
 COMPANY RIVERSIDE LAND SURVEYING

TIE SKETCH:

SHOW MINIMUM OF FOUR (4) HORIZONTAL TIE DISTANCES TO FIXED WITNESS MONUMENTS. DESCRIBE ALL MONUMENTS FOUND OR SET. CORRECT ALL DISTANCES SHOWN TO STANDARD TEMPERATURE OF 68° F.

- SET S.M.P. NAIL
- FOUND REBAR WITH RED CAP
- FOUND 1" IRON PIPE WITH RED CAP

NOTES

- ALL BEARINGS ARE BASED ON THE LINCOLN COUNTY COORDINATE SYSTEM.
- THIS DRAWING IS NOT TO SCALE

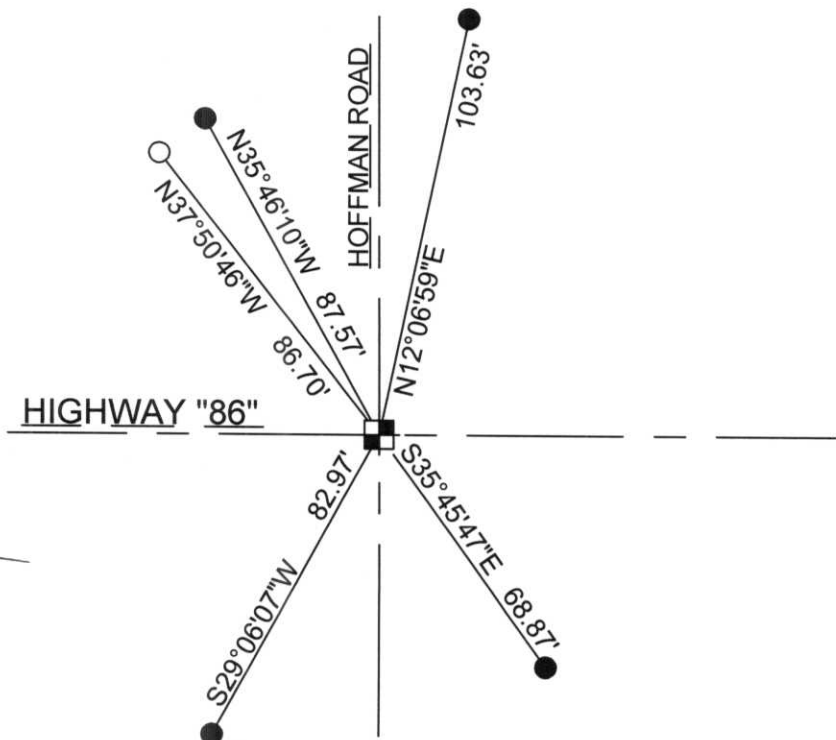

RECEIVED BY LINCOLN COUNTY SURVEYOR THIS 13TH DAY OF September 20 06
Tony Dalt
 COUNTY SURVEYOR

FIELD SURVEY NOTES

E-D-702 6-70

State of Wisconsin / Department of Transportation

CORNER

E 7 T34N - R5E

BERNSTEN MON.

4-3-91

RBT, SM, GS



STH BL

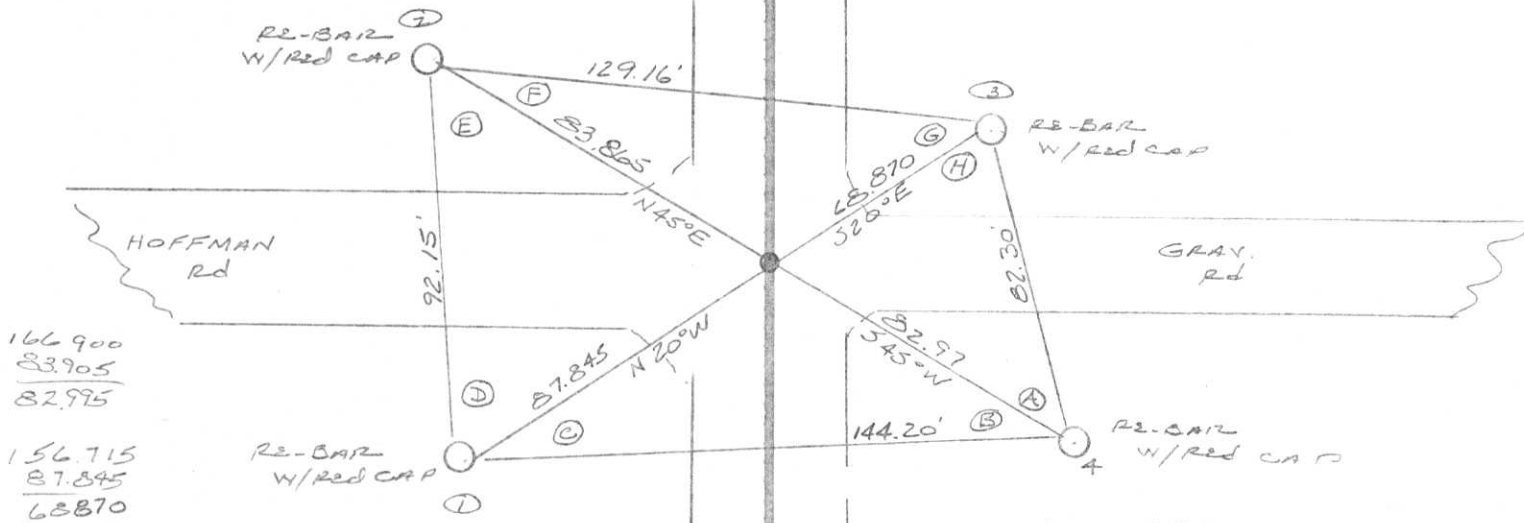

ANGLES:

- A = 49° 15' 10"
- B = 33° 28' 10"
- C = 31° 23' 34"
- D = 55° 28' 44"
- E = 59° 39' 24"
- F = 28° 51' 45"
- G = 36° 00' 07"
- H = 65° 53' 07"

ANGLES AT CORNER FROM 1 TO 3 AND 2 TO 4 ARE 180°

1-2	∅	DIST.
	0	92.150
1-3	55° 28' 44"	156.715
1-4	86° 52' 52"	144.200

- TOPOGRAPHY
- SURVEY ALIGNMENT

CERTIFIED LAND CORNER RESTORATION

Index No. E-7

State of Wisconsin }
County of Lincoln } ss.

History of original corner establishment:
Original surveyor - Jackson L. Prentice, January, 1855 -

I Sheridan D. Schwark, do hereby certify that on the 22nd day of June, 1976, I found evidence of the North 1/4 corner of Section 8 Township 34, North, Range 5 East, Fourth, Principal Meridian, as described hereon; and that from this evidence I established a new monument and accessories as described hereon to perpetuate the original location of this corner.

Witnesses: 14" Birch, N20°W, 36 lks
12" Hemlock, S45°E, 27 lks

Resident witnesses:

Description of corner evidence found:

Found 1/2" square rod set by James G. Griffin, R.L.S. S-755, on February 13, 1969.

Witness: 12" Treble Elm N37°W, 90.0 feet

Description of monument and accessories I established to perpetuate the original location of this corner.

Set 30" aluminum Lincoln County Bernsten Monument

Witnesses: PK nail in 10" White Birch, N52°E, 90.7 feet
Spike in 28" Treble Elm, N38°W, 90.1 feet
P.K. nail in 8" Red Pine, S38°W, 64.1 feet
3/4" x 30" iron rod, S4°E, 48.5 feet

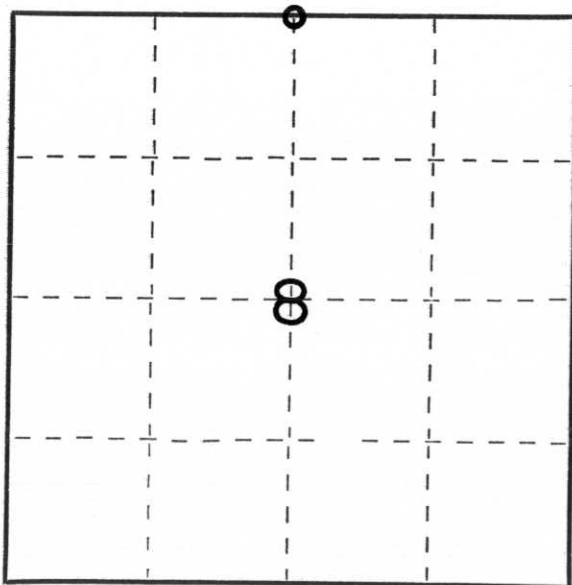

○ = Corner monument restored.

Dated at MERRILL, Wis., this 13TH day of DECEMBER, 1976.

Signature Sheridan D. Schwark Title REGISTERED LAND SURVEYOR Registration No. S-1705
(County Surveyor, Registered Land Surveyor, or other duly authorized official)

Office of Register of Deeds, County of _____, I hereby certify that the within instrument was filed in this office for record on the _____ day of _____, 19____ at _____ o'clock _____ M.

(Register of Deeds)

By _____ Deputy

N 1/4 Sec 8
T34N R5E

State of Wisconsin | Department of Transportation

RECEIVED JUN 18 1991

FIELD SURVEY NOTES

E-D-702 6-70

CORNER

E 7 T34N - R5E

BERNSTEN MON.

4-3-91

RBJ, SM, GS

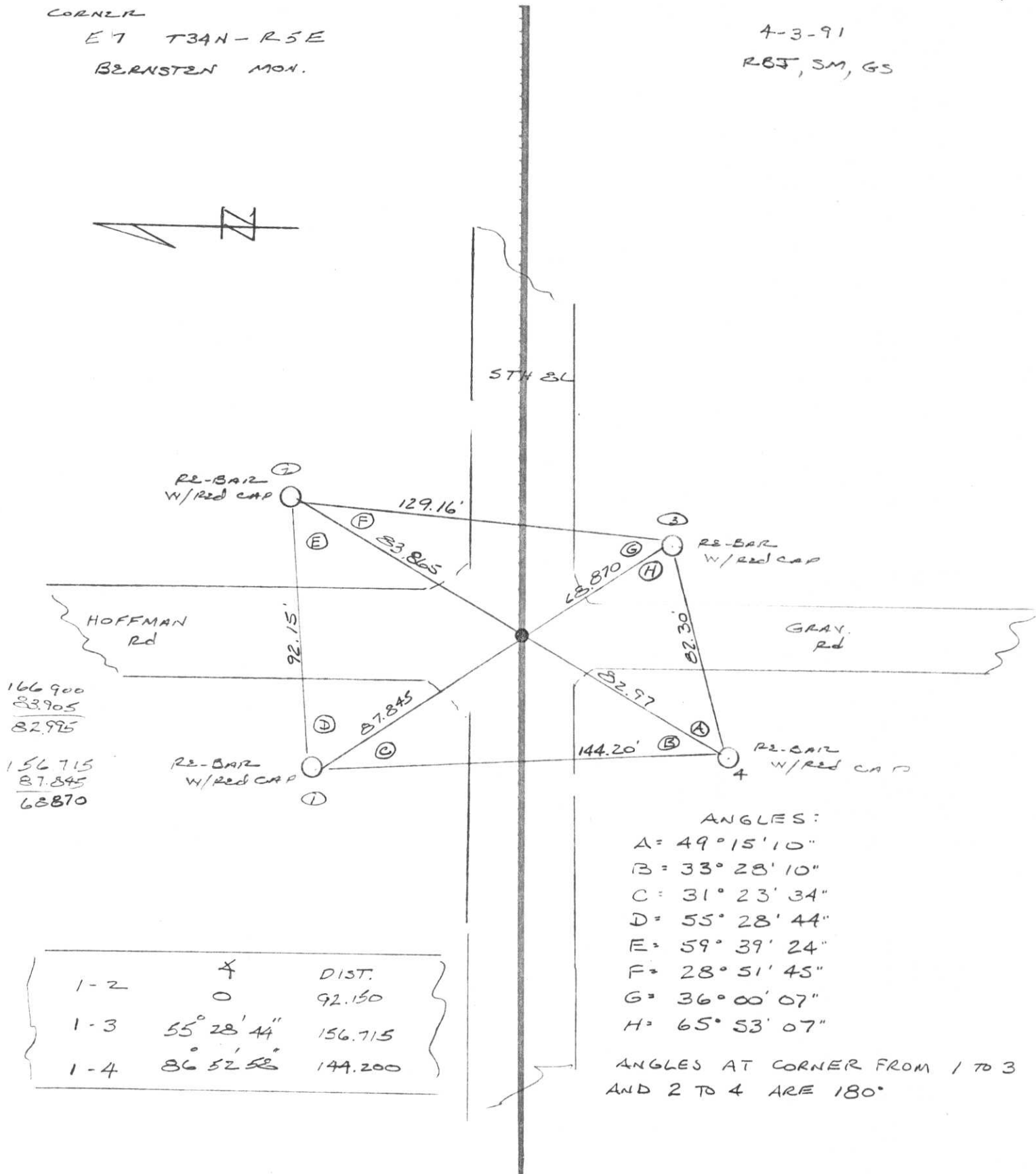

166 900
83 905
82 995

156 715
87 845
68 870

ANGLES:

- A = 49° 15' 10"
- B = 33° 28' 10"
- C = 31° 23' 34"
- D = 55° 28' 44"
- E = 59° 39' 24"
- F = 28° 51' 45"
- G = 36° 00' 07"
- H = 65° 53' 07"

ANGLES AT CORNER FROM 1 TO 3
AND 2 TO 4 ARE 180°

	✕	DIST.
1-2	0	92.150
1-3	55° 28' 44"	156.715
1-4	86° 52' 52"	144.200

TOPOGRAPHY

ALIGNMENT

RECORD AND CERTIFICATION OF U.S. PUBLIC LAND SURVEY CONTROL STATION

State of Wisconsin / Department of Transportation

E-D-716-72

District 7	Project I. D. 9215-06-00	Located by R.B. JOHNSON - SURVEY CREW CHIEF			
Corner S. 1/4	SECTION 5	Township 34 N	Range (E,W) 5 E	County LINCOLN	
Wisconsin Coordinates CORNER	East (X) 2,028,632.90	North (Y) 591,100.63	Elevation (Z)	Zone C	
Control Station Name	East (X)	North (Y)	Elevation (Z)	Zone	
Horizontal — NORTH AMERICAN, 1927			CONTROL DATUM Vertical — MEAN SEA LEVEL, 1929 ADJUSTMENT		
Horizontal — 2 ND Order			SURVEY CONTROL Vertical — _____ Order		

SKETCH

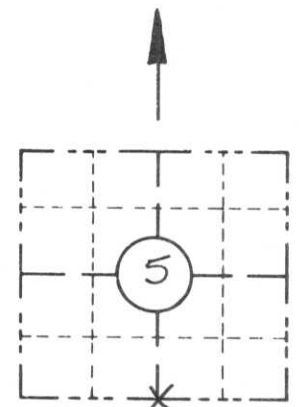

LOCATION SKETCH

(Location of landmark indicated by "X")

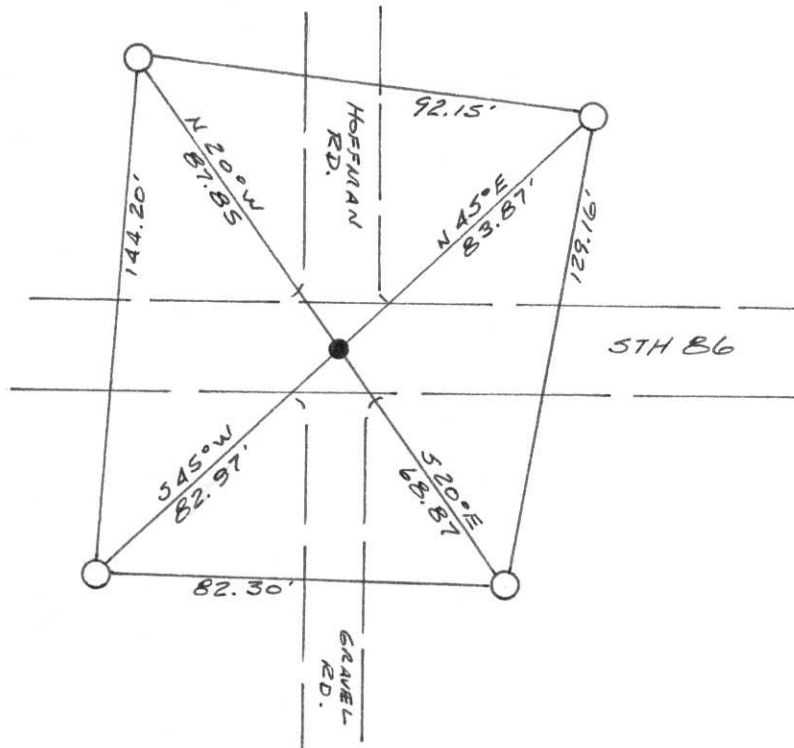

CORNER
S 1/4
SECTION
5
TOWN
34 N
RANGE
5 E

I hereby certify that on the 3RD day of APRIL 1991, that I did locate the above corner which was evidenced by BERNTSEN ALUMINUM MONUMENT

_____ ; I further certify that to perpetuate the location of such corner I did, at the exact location thereof, place a permanent marker consisting of _____

_____ ; I further certify that I did establish 4 references or witness monuments consisting of 5/8" X 24" RE-BARS WITH P.O.T. RED PLASTIC CAPS

_____ located as shown above:

SEAL

Signature Registered Land Surveyor	Registration No. S--	Title
------------------------------------	-------------------------	-------