

LINCOLN COUNTY U.S. PUBLIC LAND SURVEY MONUMENT LOCATION RECORD

SECTION 4
 TOWNSHIP 34 N
 RANGE 5 E

E-11

LANDMARK BENCHMARK
 CORNER IDENTITY: BERNTSEN ALUMINUM MONUMENT
 FOUND
 SET
 RESET
 RE-TIED

LINCOLN COUNTY COORDINATE: N: 222587.600
 E: 346415.734

ELEVATION-(FEET): _____ DATUM: _____

WEATHER: PARTLY CLOUDY

DATE OF SURVEY: 10/09/2019 TEMPERATURE: 60 °F

SURVEY PARTY: KEITH WALKOWSKI AND AUSTIN PELOT

TOMAHAWK
 CITY, VILLAGE, TOWN

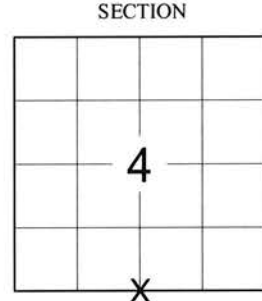

LOCATION
(Indicated By X)



BASIS FOR MONUMENT LOCATION:
 (DESCRIBE METHOD OF SURVEY AND CORNER AUTHENTICATION)

SEARCHED FOR THE SOUTH 1/4 CORNER OF SECTION 4 AND DID NOT FIND A MONUMENT BUT FOUND ALL 4 TIES FROM THE 1991 TIESHEET BY R.B. JOHNSON. INTERSECTED THE TIES AND SET A BERNTSEN ALUMINUM MONUMENT AT THE CORNER IN THE SHOULDER OF ROAD UPON COMPLETION OF THE STH "86" RESURFACING PROJECT TO PERPETUATE THE CORNER LOCATION AS SHOWN BELOW.



CERTIFIED CORRECT:
Keith J. Walkowski
 KEITH J. WALKOWSKI S-2717
 Professional Land Surveyor
 DATE: OCTOBER 15TH, 2019

FIELD BOOK NO. NA PAGE NO. NA
 COMPANY RIVERSIDE LAND SURVEYING LLC

TIE SKETCH:

- SET BERNTSEN ALUMINUM MONUMENT
- FOUND 5/8" CAPPED REBAR
- SET VINYL "T" POST

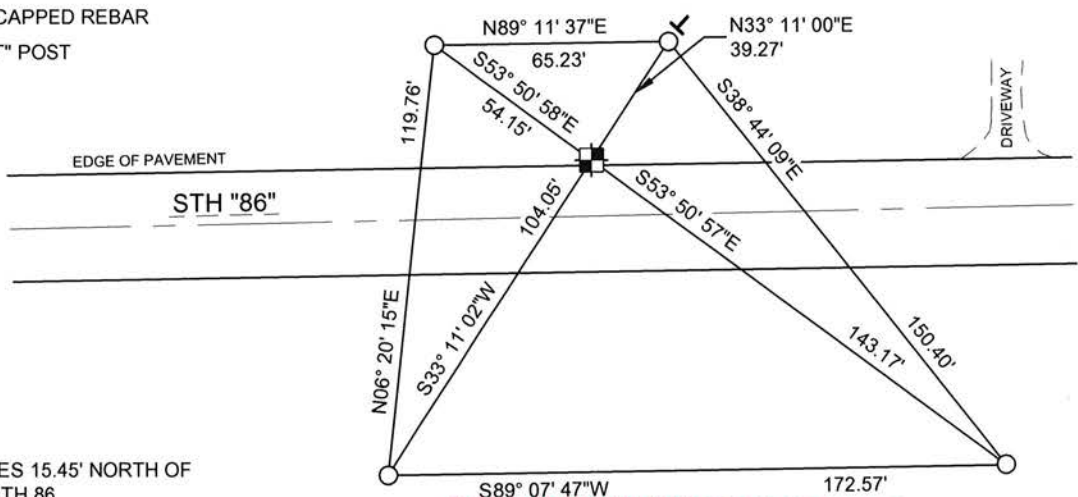

NOTE: CORNER LIES 15.45' NORTH OF CENTERLINE OF STH 86
 BEARINGS ARE BASED ON THE LINCOLN COUNTY COORDINATE SYSTEM NAD 83 (2011) AND REFERENCED AS SHOWN
 THIS DRAWING IS NOT TO SCALE

RECEIVED BY LINCOLN COUNTY SURVEYOR THIS 12TH DAY OF November 20 19
Tony Duber
 COUNTY SURVEYOR

E-11
 NO.

RECORD AND CERTIFICATION OF U.S. PUBLIC LAND SURVEY CONTROL STATION

State of Wisconsin / Department of Transportation

E-D-716-72

District 7	Project I. D. 9215-06-00	Located by R.B. JOHNSON - SURVEY CREW CHIEF			
Corner S 1/4 COR 4 SECTION	Township 34 N	Range (E,W) 5 E	County LINCOLN		
Wisconsin Coordinates CORNER	East (X) 2,033,890.72	North (Y) 591,181.59	Elevation (Z)	Zone C	
Control Station Name	East (X)	North (Y)	Elevation (Z)	Zone	
Horizontal — NORTH AMERICAN, 1927		CONTROL DATUM Vertical — MEAN SEA LEVEL, 1929 ADJUSTMENT			
Horizontal — 2ND Order		SURVEY CONTROL		Vertical — _____ Order	

SKETCH

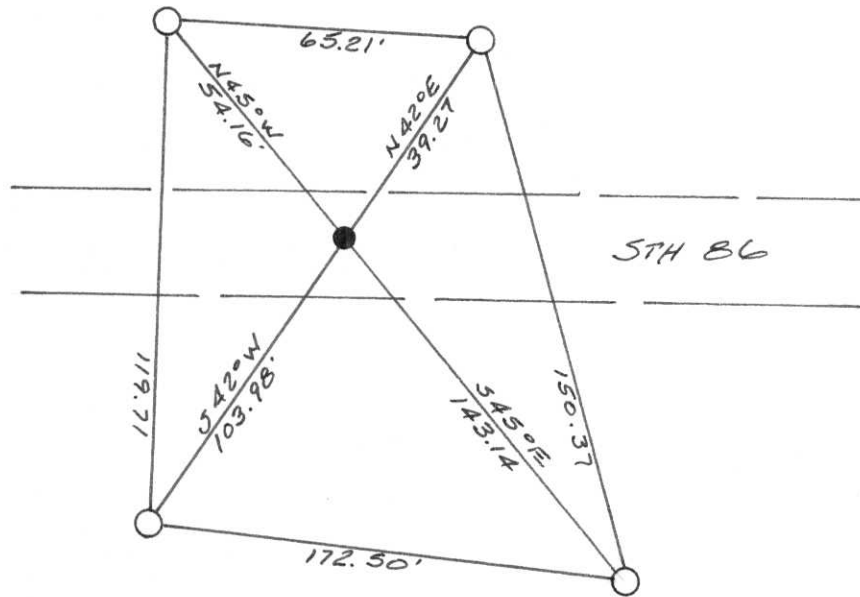
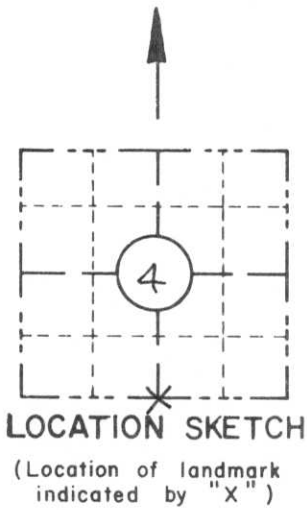

I hereby certify that on the 8TH day of APRIL 1991, that I did locate the above corner which was evidenced by A BERNTSEN ALUMINUM MONUMENT; I further certify that to perpetuate the location of such corner I did, at the exact location thereof, place a permanent marker consisting of _____

_____ ; I further certify that I did establish 4 references or witness monuments consisting of 5/8" X 24" RE-BARS WITH D.O.T. RED PLASTIC CAPS

_____ located as shown above:

SEAL

Signature Registered Land Surveyor	Registration No. S--	Title
------------------------------------	-------------------------	-------

CORNER
S 1/4 COR.
SECTION
4
TOWN
34 N
RANGE
5 E

11-1

FIELD SURVEY NOTES
E-D-702 6-70

RECEIVED JUN 18 1991

N/14 Sec 9
T34N R5E
State of Wisconsin / Department of Transportation

CORNER E11
T34N-R5E
BERNSTEIN MON.

APRIL 8, 1991

RBJ, SM, GS, BT

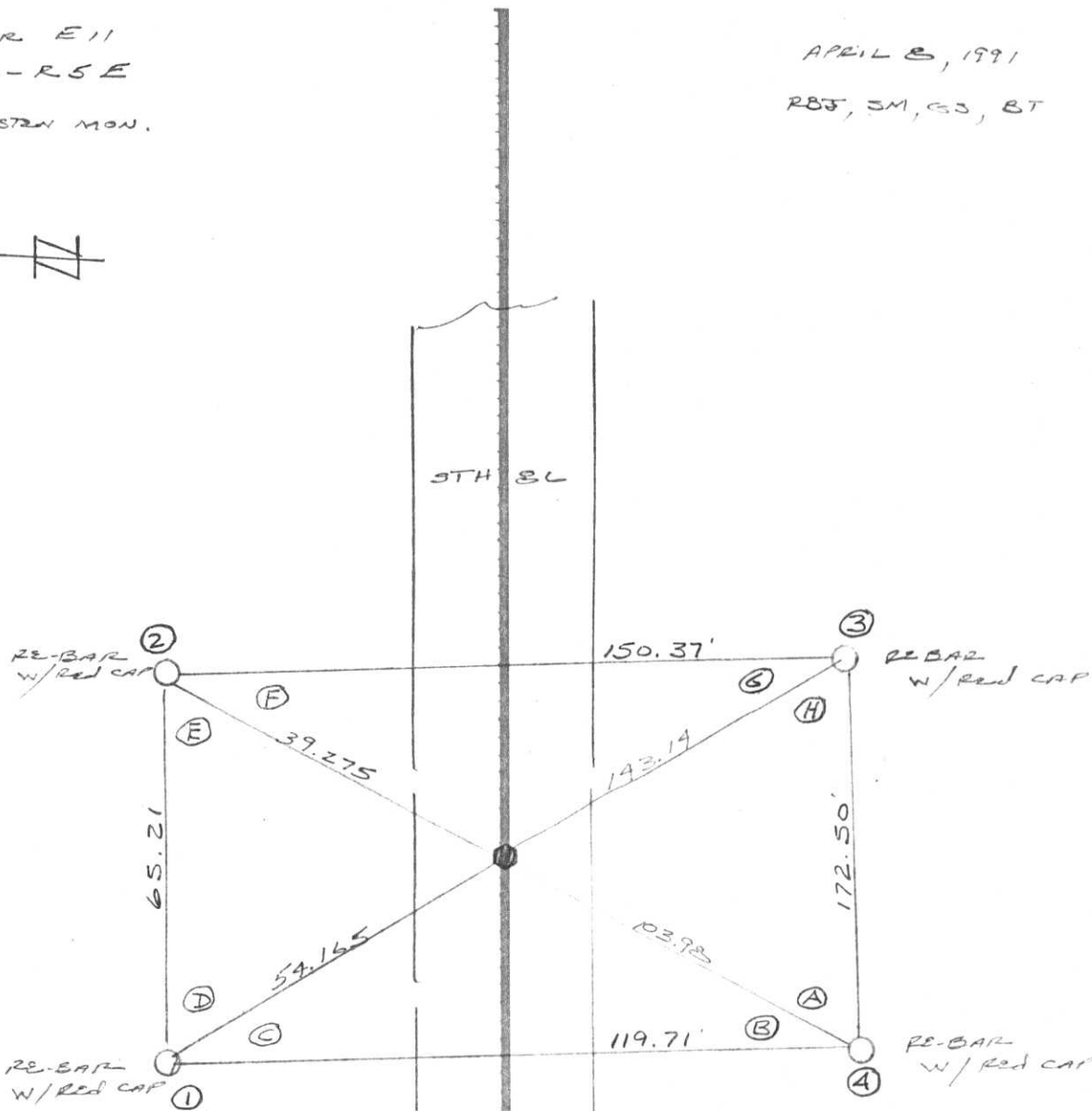

143.255
39.275
103.980

197.305
54.165
143.140

	A	DIST
1-2	0	65.215
1-3	36° 56' 02"	197.305
1-4	97° 02' 46"	119.705

ANGLES:

- A: 55° 57' 50"
- B: 26° 51' 47"
- C: 60° 09' 42"
- D: 36° 56' 02"
- E: 56° 02' 29"
- F: 71° 55' 09"
- G: 15° 06' 21"
- H: 37° 00' 41"

ANGLES AT CORNER FROM 1 TO 3
AND 2 TO 4 ARE 180°

TOPOGRAPHY
 SURVEY ALIGNMENT

FIELD SURVEY NOTES

E-D-702 6-70

State of Wisconsin | Department of Transportation

CORNER E11
T34N-R5E
BERNSTEIN MON.

APRIL 8, 1991

RRJ, SM, GS, BT

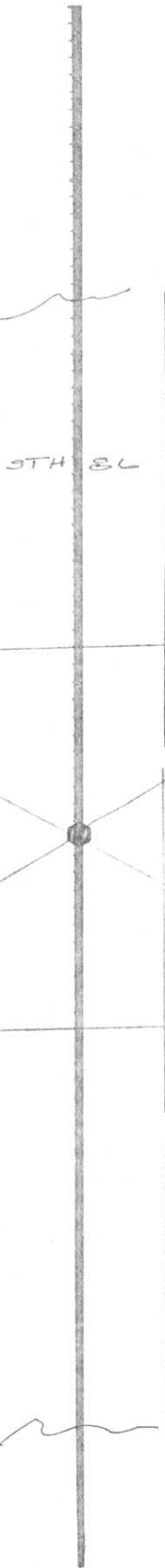

143.255
39.275

103.980

197.305
54.165

143.140

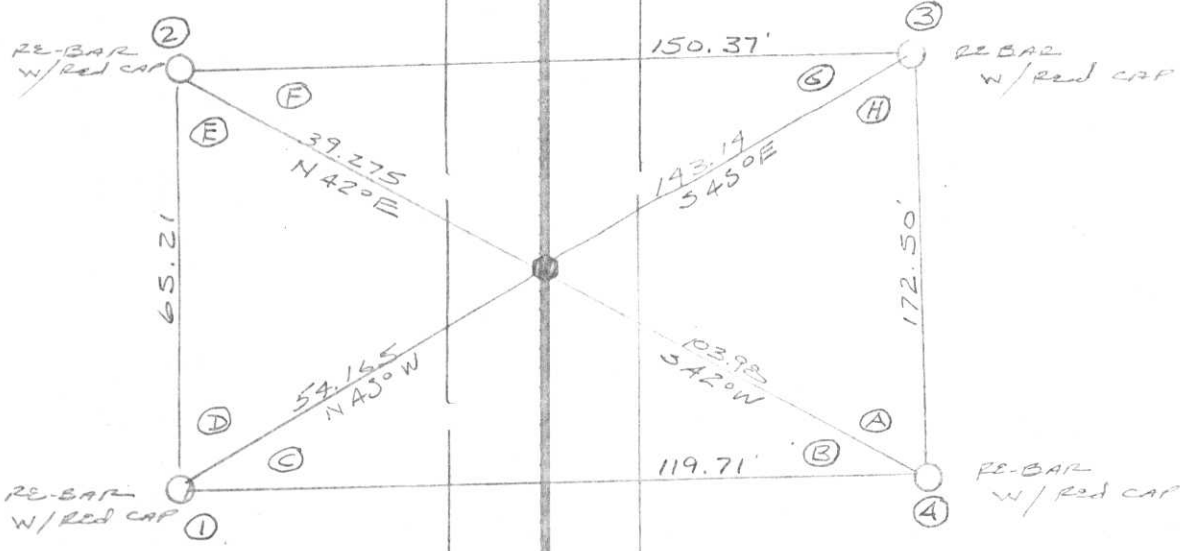

ANGLES:

- A: 55° 57' 50"
- B: 26° 51' 47"
- C: 60° 09' 42"
- D: 36° 56' 02"
- E: 56° 02' 29"
- F: 71° 55' 09"
- G: 15° 06' 21"
- H: 37° 00' 41"

ANGLES AT CORNER FROM 1 TO 3
AND 2 TO 4 ARE 180°

	A	DIST
1-2	0	65.215
1-3	36° 56' 02"	197.305
1-4	97° 08' 46"	119.705

- TOPOGRAPHY
- SURVEY ALIGNMENT

CERTIFIED LAND CORNER RESTORATION

Index No. E-11

State of Wisconsin }
County of Lincoln } ss.

I Lester J. Schmit, do hereby certify that on the _____ day of _____, 1984, I found no evidence of the North 1/4 corner of Section 9 Township 34, North, Range 5 East, Fourth, Principal Meridian, as described hereon; and that from ~~the~~ ^{other} evidence I established a new monument and accessories as described hereon to perpetuate the ~~original~~ location of this corner.

Resident witnesses:

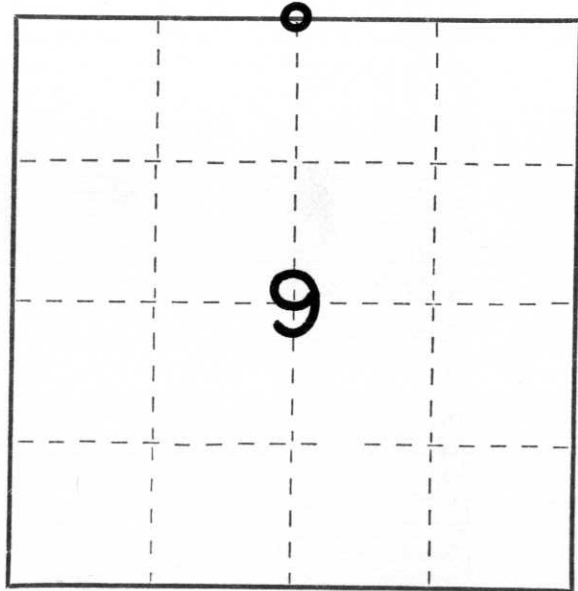

○ = Corner monument restored.

History of original corner establishment:

Surveyor: Jackson L. Prentice
Date: January 1855
Monumentation: Wood Post
Witnesses: 11" Aspen, N 18° E, 28 links
12" Aspen, S 20° W, 25 links

Description of corner evidence found: I found no monument or evidence for the corner location. By retracing a survey done by F.R. Wincentzen in March 1964 and revised by Robert E. Bandow on 9 April 1968, the corner would lie on the centreline of State Trunk Highway "86".

Description of monument and accessories I established to perpetuate the ~~original~~ location of this corner.

Set a Berntsen monument flush with the surface of highway for corner.

Witnessed by: 1" iron pipe, N 66° E, 82.16'
10" sugar maple, S 17° E, 35.30'
6" white birch, S 23° W, 41.91'
power pole, N 1° W, 37.61'

Dated at Tomahawk, Wis., this 10th day of May, 1984

Signature Lester J. Schmit Title Land Surveyor Registration No. S-1192
(County Surveyor, Registered Land Surveyor, or other duly authorized official)

Office of Register of Deeds, County of _____, I hereby certify that the within instrument was filed in this office for record on the _____ day of _____, 19 _____ at _____ o'clock _____ M.

(Register of Deeds)

By _____ Deputy