

# LINCOLN COUNTY U.S. PUBLIC LAND SURVEY MONUMENT LOCATION RECORD

SECTION 4  
TOWNSHIP 34 N  
RANGE 5 E

**E-13**  
NO.

LANDMARK       BENCHMARK  
CORNER IDENTITY: BERNTSEN SNM1 STEEL NAIL MARKER

FOUND   
SET   
RESET   
RE-TIED

LINCOLN COUNTY COORDINATE: N: 222595.058  
E: 349085.248

ELEVATION-(FEET): \_\_\_\_\_ DATUM: 83(2011)

WEATHER: PARTLY CLOUDY

DATE OF SURVEY: 10/09/2019 TEMPERATURE: 60 °F

SURVEY PARTY: KEITH WALKOWSKI AND AUSTIN PELOT

TOMAHAWK  
CITY, VILLAGE, TOWN

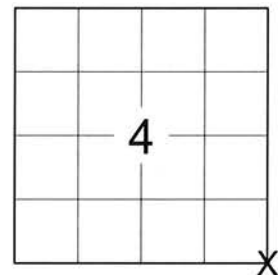

LOCATION  
(Indicated By X)



**BASIS FOR MONUMENT LOCATION:**  
(DESCRIBE METHOD OF SURVEY AND CORNER AUTHENTICATION)

SEARCHED FOR THE SOUTHEAST CORNER OF SECTION 4 AND FOUND THE SHAFT OF A SMP NAIL ALONG WITH 2 OUT OF 4 TIES FROM THE 1991 TIESHEET BY R.B. JOHNSON. ACCEPTED THE FOUND SHAFT AS THE CORNER AND ADDED 2 ADDITIONAL TIES AND RESET A BERNTSEN SNM1 STEEL NAIL MARKER UPON COMPLETION OF THE STH "86" RESURFACING PROJECT TO PERPETUATE THE CORNER LOCATION AS SHOWN BELOW.

CERTIFIED CORRECT:  
*Keith J. Walkowski*  
KEITH J. WALKOWSKI S-2717  
Professional Land Surveyor  
DATE: OCTOBER 15TH, 2019

FIELD BOOK NO. NA PAGE NO. NA  
COMPANY RIVERSIDE LAND SURVEYING LLC

**TIE SKETCH:**

- SET BERNTSEN SNM1 STEEL NAIL MARKER
- - FOUND YELLOW CAPPED REBAR
- - FOUND RED CAPPED REBAR
- ▲ - SET BERNTSEN SSDR-130
- - FOUND RIGHT-OF-WAY POST
- T - SET VINYL "T" POST

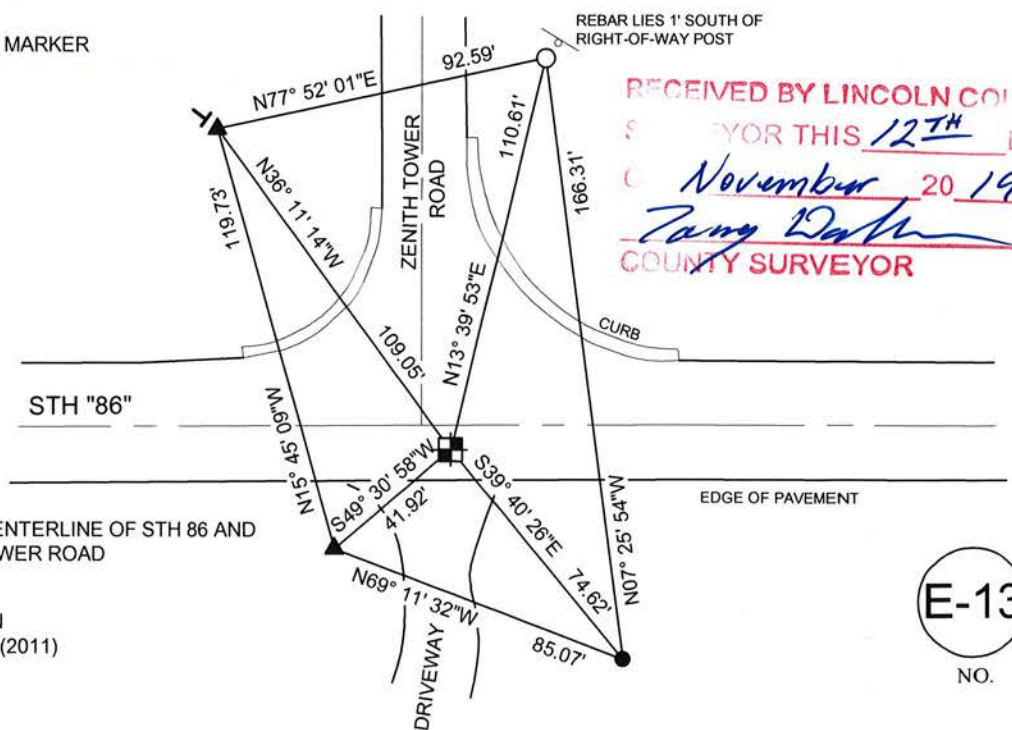

RECEIVED BY LINCOLN COUNTY  
FOR THIS 12TH DAY  
November 20 19  
*Tony Dahn*  
COUNTY SURVEYOR

NOTE: CORNER LIES 6.85' SOUTH OF CENTERLINE OF STH 86 AND 8' EAST OF CENTERLINE OF ZENITH TOWER ROAD

BEARINGS ARE BASED ON THE LINCOLN COUNTY COORDINATE SYSTEM NAD 83 (2011) AND REFERENCED AS SHOWN

THIS DRAWING IS NOT TO SCALE

**E-13**  
NO.

RECORD AND CERTIFICATION OF U.S. PUBLIC LAND SURVEY CONTROL STATION

State of Wisconsin / Department of Transportation

E-D-716-72

District 7	Project I. D. 9215-06-00	Located by R.B. JOHNSON - SURVEY CREW CHIEF		
Corner S.E. COR 4 SECTION	Township 34 N	Range (E,W) 5 E	County LINCOLN	
Wisconsin Coordinates CORNER	East (X) 2,036,560.45	North (Y) 591,197.75	Elevation (Z)	Zone C
Control Station Name	East (X)	North (Y)	Elevation (Z)	Zone
Horizontal — NORTH AMERICAN, 1927		CONTROL DATUM	Vertical — MEAN SEA LEVEL, 1929 ADJUSTMENT	
Horizontal — 2 <sup>ND</sup> Order		SURVEY CONTROL	Vertical — _____ Order	

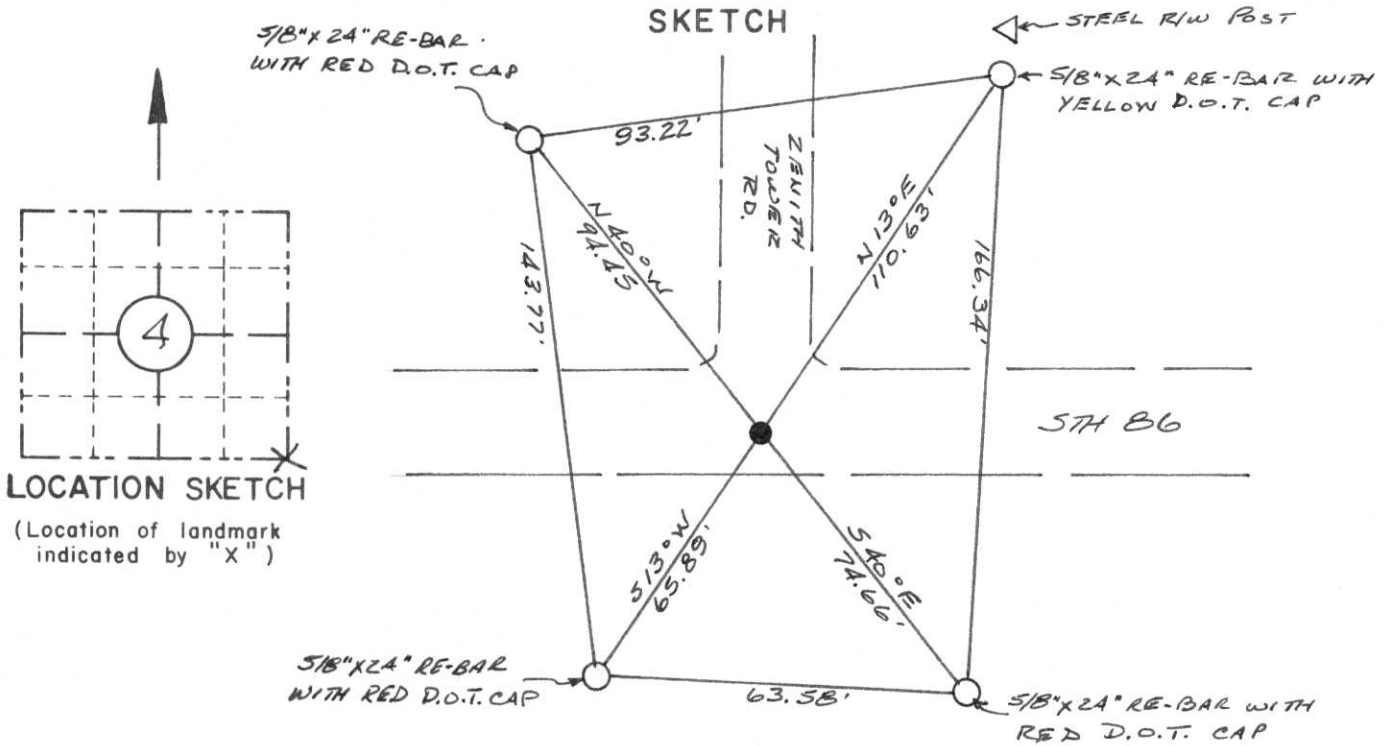

I hereby certify that on the 8<sup>TH</sup> day of APRIL 1991, that I did locate the above corner which was evidenced by P.K. NAIL

\_\_\_\_\_ ; I further certify that to perpetuate the location of such corner I did, at the exact location thereof, place a permanent marker consisting of \_\_\_\_\_

\_\_\_\_\_ ; I further certify that I did establish 4 references or witness monuments consisting of 5/8" x 24" RE-BARS WITH D.O.T. PLASTIC CAPS

\_\_\_\_\_ located as shown above:

SEAL

Signature Registered Land Surveyor	Registration No. S--	Title
------------------------------------	-------------------------	-------

CORNER  
S.E. COR  
SECTION  
4  
TOWN  
34 N  
RANGE  
5 E

# U.S. PUBLIC LAND SURVEY MONUMENT RECORD

**Note:** This form is intended and designed to fulfill all requirements of Wisconsin Administrative Code, Chapter A-E 5.02, U.S. Public Land Survey Monument Record (3) (a) (b) (c) (d) (e) (f) (g) (h) (i). An additional sheet may be added if necessary to conform with said requirements.

(a) Corner location: Township 34 North

Range 5 East

Town Tomahawk

County Lincoln

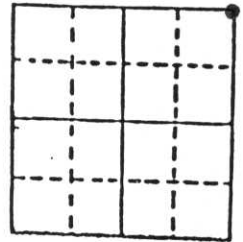

Section 9

b) (f) (g) (h) Description of monument found at this corner and if it was accepted, state all evidence (material, testimonial, occupational, plats, records, other monuments) used as a basis for accepting. If not accepted or if nothing was found, state evidence used as basis for establishing location. If reestablished through lost corner proportionate methods, indicate all monuments, distances and directions used to establish.

No monument or evidence found. Placed PK nail in blacktop about 1.5' south of centerline marker of STH 86 at intersection with Zenith Tower Road, by direct reference to bearings and distances from Genisot Engineering Survey Map #3371, March, 1964 of all of Section 9-34-5. No monument set at this time due to pending reconstruction of the state highway. The Wisconsin Department of Transportation will incorporate the witness monuments shown below into its construction plan horizontal control to assist in future monument installation.

c) (d) (e) Plan view of corner with ties to at least 4 witness monuments. If in disagreement with previously established corner, show the distances between the two corners and also indicate the ties to the disputed corner.

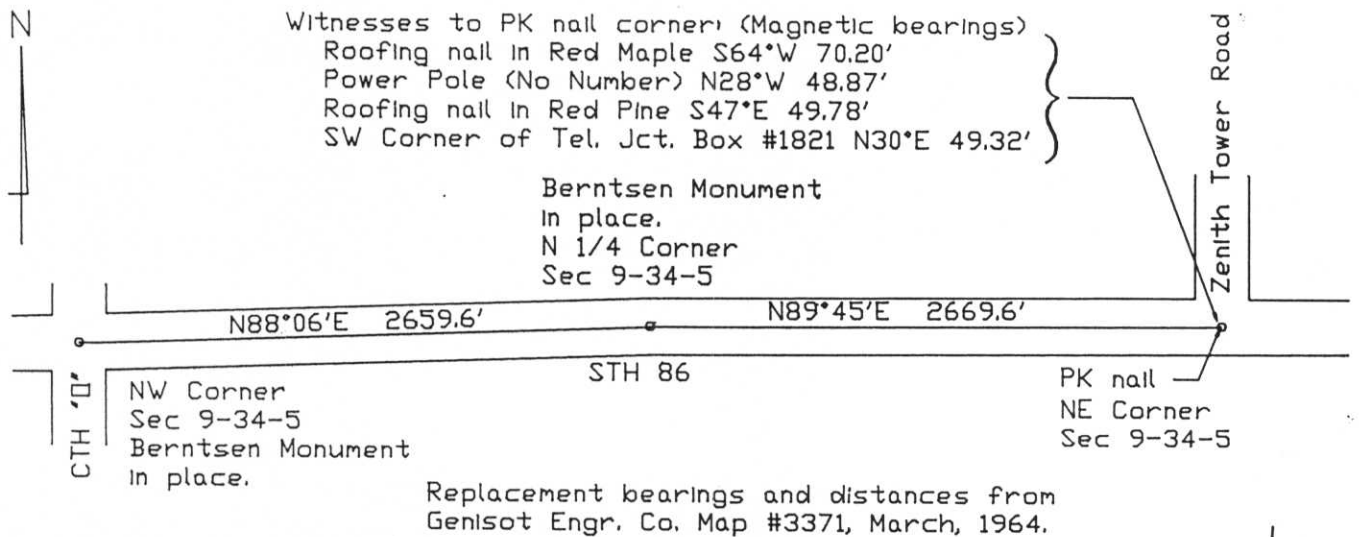

(i) I, Robert C. Wylie, RLS-66  
 (type or print name) certify that the corner location on this record was determined by me or under my direction and control and that this U.S. Public Land Survey Monument Record is correct and complete to the best of my knowledge and belief.

Robert C. Wylie Signature Dec 27 1988 Date

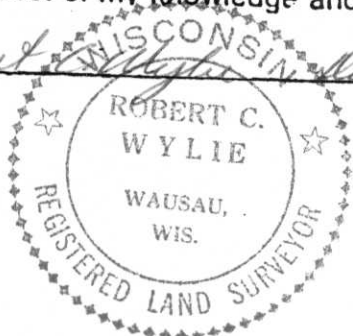

Index No. E-13

RECEIVED JUN 18 1991

NE Sec 9  
T34N R5E  
State of Wisconsin | Department of Transportation

FIELD SURVEY NOTES

E-D-702 6-70

CORNER E-13  
T34N - R5E  
PK NAIL IN RD.

APR 28, 1991  
REJ, SM, GS, BT

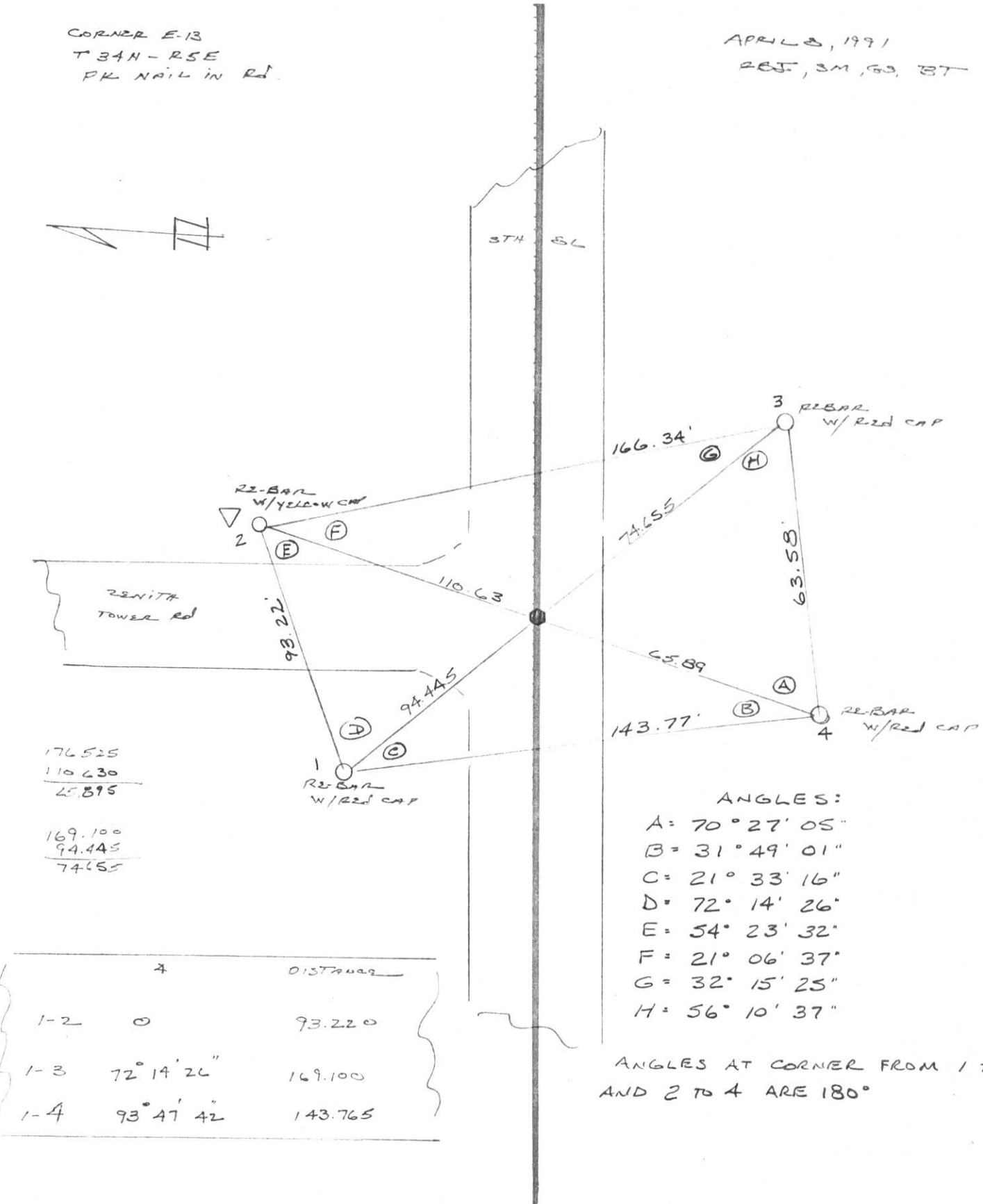

176.525  
110.630  
-----  
65.895

169.100  
94.445  
-----  
74.655

ANGLES:

- A = 70° 27' 05"
- B = 31° 49' 01"
- C = 21° 33' 16"
- D = 72° 14' 26"
- E = 54° 23' 32"
- F = 21° 06' 37"
- G = 32° 15' 25"
- H = 56° 10' 37"

ANGLES AT CORNER FROM 1 TO 3  
AND 2 TO 4 ARE 180°

	4	DISTANCE
1-2	0	93.220
1-3	72° 14' 26"	169.100
1-4	93° 47' 42"	143.765

- TOPOGRAPHY
- SURVEY ALIGNMENT

FIELD SURVEY NOTES

E-D-702 6-70

State of Wisconsin | Department of Transportation

CORNER E-13  
T 34N - R 5E  
PK NAIL IN RD

APRIL 3, 1991  
REJ, SM, GS, BT



374 SL

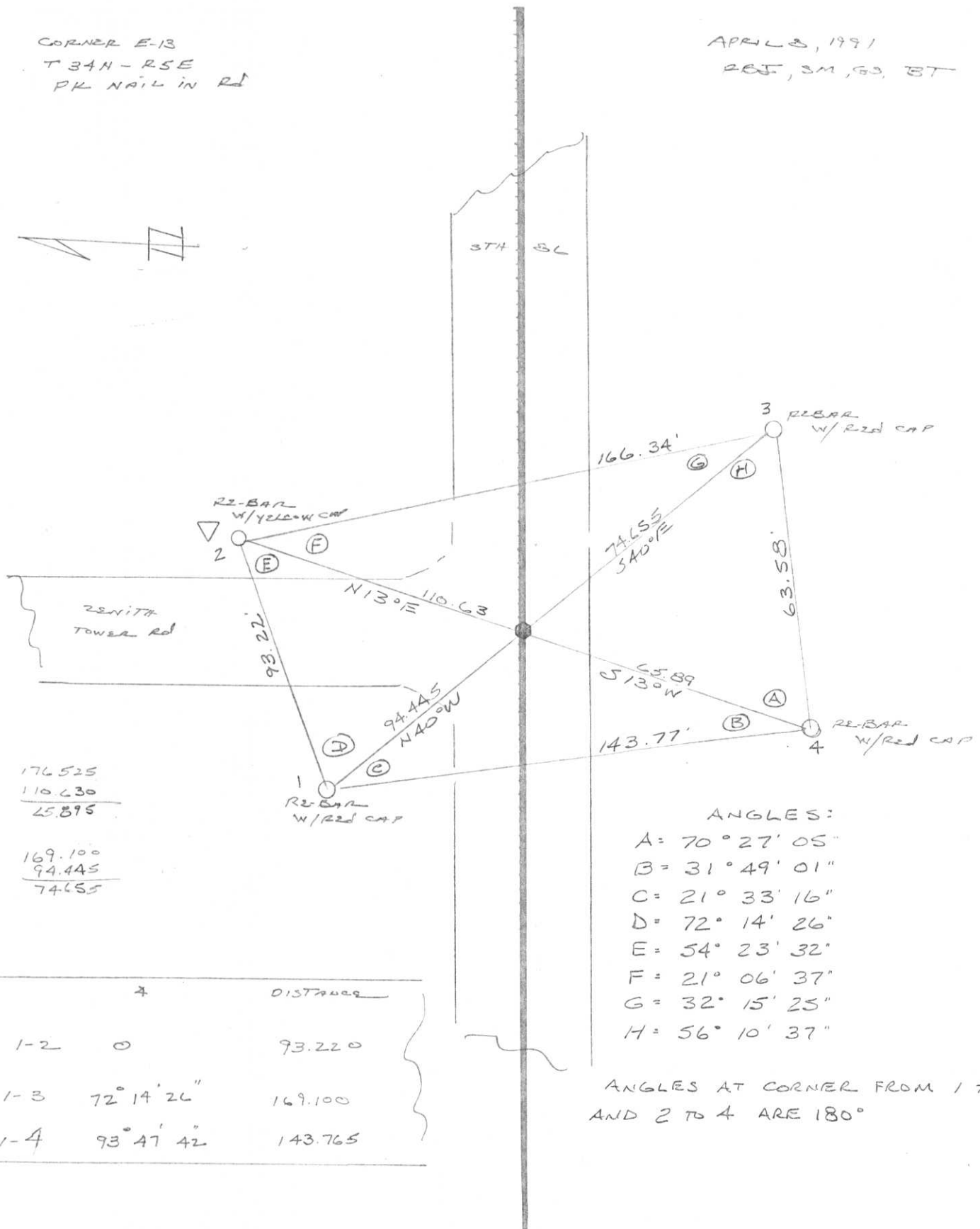

176.525  
110.630  
-----  
65.895

169.100  
94.445  
-----  
74.655

ANGLES:

- A = 70° 27' 05"
- B = 31° 49' 01"
- C = 21° 33' 16"
- D = 72° 14' 26"
- E = 54° 23' 32"
- F = 21° 06' 37"
- G = 32° 15' 25"
- H = 56° 10' 37"

ANGLES AT CORNER FROM 1 TO 3  
AND 2 TO 4 ARE 180°

	4	DISTANCE
1-2	0	93.220
1-3	72° 14' 26"	169.100
1-4	93° 47' 42"	143.765

- TOPOGRAPHY
- SURVEY ALIGNMENT