

LINCOLN COUNTY U.S. PUBLIC LAND SURVEY MONUMENT LOCATION RECORD

SECTION 2
TOWNSHIP 34 N
RANGE 5 E

E-19

LANDMARK BENCHMARK _____
CORNER IDENTITY: BERNTSEN SNM1 STEEL NAIL MARKER

FOUND
SET
RESET
RE-TIED

TOMAHAWK

CITY, VILLAGE, TOWN

SECTION

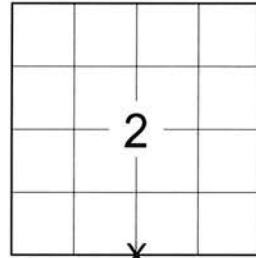

LOCATION
(Indicated By X)

NO.

LINCOLN COUNTY COORDINATE: N: 222401.967

E: 357018.406

ELEVATION-(FEET): _____ DATUM: 83 (2011)

WEATHER: P. CLOUDY

DATE OF SURVEY: 07/02/2019 TEMPERATURE: 80 °F

SURVEY PARTY: KEITH WALKOWSKI AND AUSTIN PELOT

BASIS FOR MONUMENT LOCATION:

(DESCRIBE METHOD OF SURVEY AND CORNER AUTHENTICATION)

SEARCHED FOR THE SOUTH 1/4 CORNER OF SECTION 2 BEFORE THE START OF THE RESURFACING PROJECT ON HWY "86" AND FOUND A MAG NAIL ALONG WITH ALL 4 TIES FROM THE 1988 TIE SHEET BY JAMES D. REIN. AFTER COMPLETION OF THE RESURFACING PROJECT ON STH 86 SET A BERNTSEN SNM1 STEEL NAIL MARKER AT THE CORNER TO PERPETUATE THE CORNER LOCATION AS SHOWN BELOW.



FIELD BOOK NO. NA PAGE NO. NA

COMPANY RIVERSIDE LAND SURVEYING LLC

CERTIFIED CORRECT:

Keith J. Walkowski

KEITH J. WALKOWSKI S-2717
Professional Land Surveyor

DATE: OCTOBER 15TH, 2019

TIE SKETCH:

- SET BERNTSEN SNM1 STEEL NAIL MARKER
- FOUND BERNTSEN ALUMINUM MONUMENT
- T - SET VINYL "T" POST

RECEIVED BY LINCOLN COUNTY
SURVEYOR THIS 12TH DAY
OF November 20 19
2019
County Surveyor

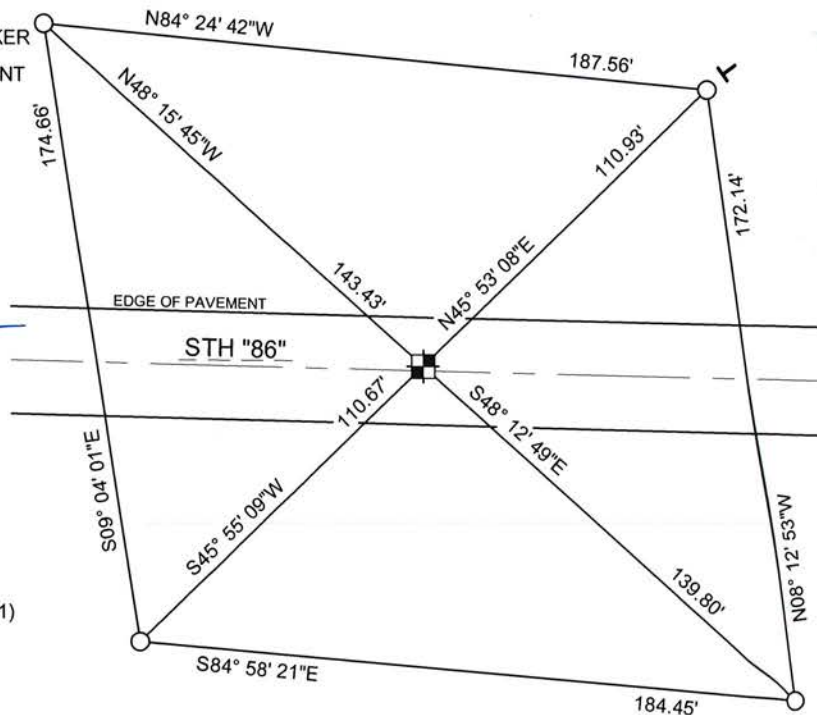

NOTE: CORNER LIES 1.2' NORTH OF CENTERLINE

BEARINGS ARE BASED ON THE LINCOLN COUNTY COORDINATE SYSTEM NAD 83 (2011) AND REFERENCED AS SHOWN

THIS DRAWING IS NOT TO SCALE

E-19

NO.

N 1/4 Sec 11

T34N R5E

State of Wisconsin / Department of Transportation

RECEIVED JUN 18 1991

FIELD SURVEY NOTES

E-D-702 6-70

4-9-91

CORNER E 19 T34N R5E

FOUND EXISTING REFERENCE

MONUMENTS SET BY REIN



TOPOGRAPHY

ALIGNMENT



E-19