

LINCOLN COUNTY U.S. PUBLIC LAND SURVEY MONUMENT LOCATION RECORD

SECTION 2
TOWNSHIP 34 N
RANGE 5 E

E-21

LANDMARK BENCHMARK
CORNER IDENTITY: BERNTSEN SNM1 STEEL NAIL MARKER

FOUND
SET
RESET
RE-TIED

TOMAHAWK
CITY, VILLAGE, TOWN

NO.

LINCOLN COUNTY COORDINATE: N: 222335.389

E: 359677.131

ELEVATION-(FEET): _____ DATUM: 83 (2011)

WEATHER: P. CLOUDY

DATE OF SURVEY: 07/02/2019 TEMPERATURE: 80 °F

SURVEY PARTY: KEITH WALKOWSKI AND AUSTIN PELOT

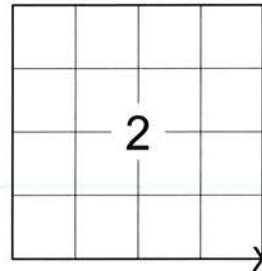

LOCATION
(Indicated By X)

BASIS FOR MONUMENT LOCATION:

(DESCRIBE METHOD OF SURVEY AND CORNER AUTHENTICATION)

SEARCHED FOR THE SOUTHEAST CORNER OF SECTION 2 BEFORE THE START OF THE RESURFACING PROJECT ON HWY "86" AND FOUND A PK NAIL AND ALL 4 TIES FROM THE 1991 TIE SHEET BY R.B. JOHNSON. UPON COMPLETION OF THE RESURFACING PROJECT ON STH 86 SET A BERNTSEN SNM1 STEEL NAIL MARKER AT THE CORNER ALONG WITH ADDING AN ADDITIONAL TIE TO PERPETUATE THE CORNER LOCATION AS SHOWN BELOW.



FIELD BOOK NO. NA PAGE NO. NA
COMPANY RIVERSIDE LAND SURVEYING LLC

CERTIFIED CORRECT:
Keith J. Walkowski
KEITH J. WALKOWSKI S-2717
Professional Land Surveyor
DATE: OCTOBER 15TH, 2019

TIE SKETCH:

- SET BERNTSEN SNM1 STEEL NAIL MARKER
- FOUND 5/8" REBAR
- FOUND 1 1/4" O.D. IRON PIPE
- SET VINYL "T" POST

RECEIVED BY LINCOLN COUNTY
SURVEYOR THIS 12TH DAY
OF November 20, 19
Tony Dalk
COUNTY SURVEYOR

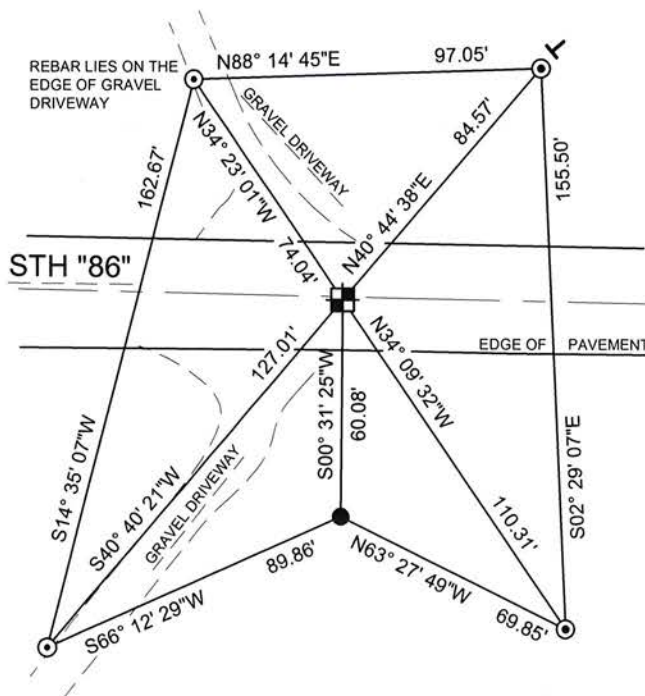

NOTE: CORNER LIES 0.75' SOUTH OF CENTERLINE

BEARINGS ARE BASED ON THE LINCOLN COUNTY COORDINATE SYSTEM NAD 83 (2011) AND REFERENCED AS SHOWN

THIS DRAWING IS NOT TO SCALE

E-21

NO.

RECORD AND CERTIFICATION OF U.S. PUBLIC LAND SURVEY CONTROL STATION

State of Wisconsin / Department of Transportation

E-D-716-72

District 7	Project I. D. 9215-06-00	Located by R.B. JOHNSON - SURVEY CREW CHIEF			
Corner S.E. COR 2 SECTION	Township 34 N	Range (E,W) 5 E	County LINCOLN		
Wisconsin Coordinates CORNER	East (X) 2,047,152.85	North (Y) 590,973.99	Elevation (Z)	Zone C	
Control Station Name	East (X)	North (Y)	Elevation (Z)	Zone	
Horizontal — NORTH AMERICAN, 1927		CONTROL DATUM		Vertical — MEAN SEA LEVEL, 1929 ADJUSTMENT	
Horizontal — 2ND Order		SURVEY CONTROL		Vertical — _____ Order	

SKETCH

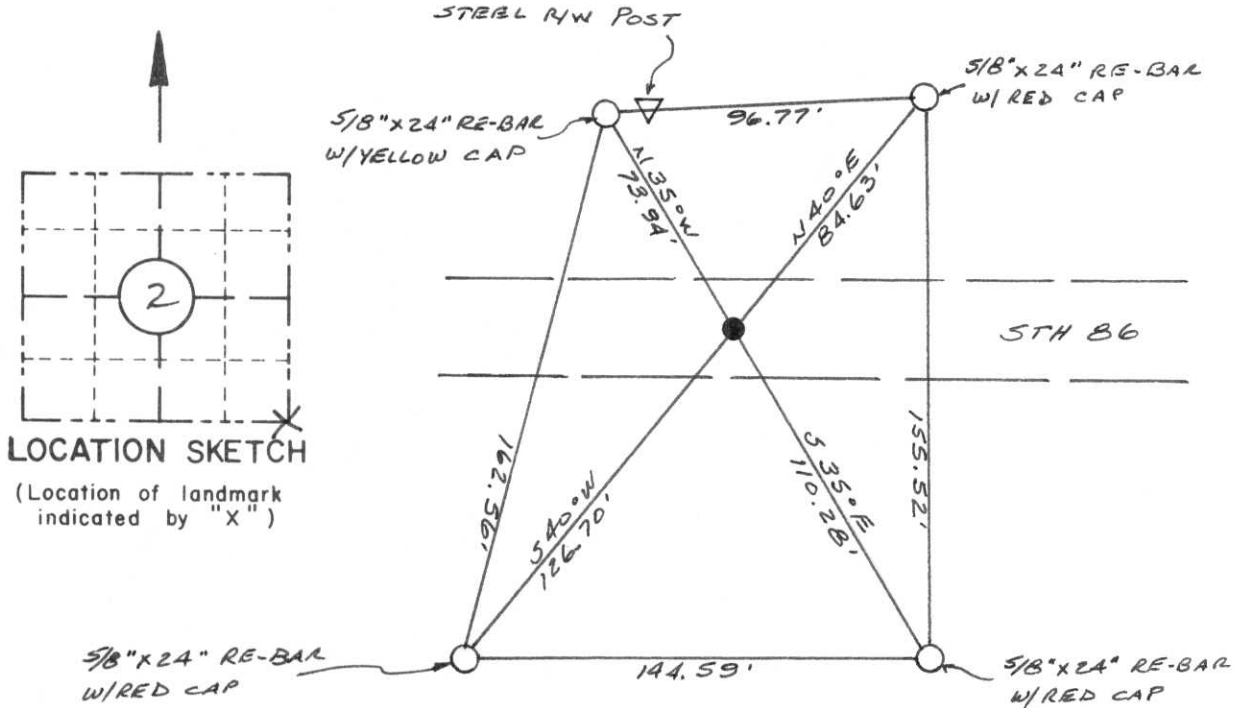

LOCATION SKETCH
(Location of landmark indicated by "X")

CORNER
S.E. COR.
SECTION
2
TOWN
34 N
RANGE
5 E

I hereby certify that on the 9TH day of APRIL 1991, that I did locate the above corner which was evidenced by A BRANTSEN ALUMINUM MONUMENT

; I further certify that to perpetuate the location of such corner I did, at the exact location thereof, place a permanent marker consisting of _____

; I further certify that I did establish 4 references or witness monuments consisting of 5/8" X 24" RE-BARS WITH D.O.T. PLASTIC CAPS

located as shown above:

SEAL

Signature Registered Land Surveyor	Registration No. S--	Title
------------------------------------	-------------------------	-------

E-21

RECEIVED JUN 18 1991

NE Corner Sec 11
T34N R5E

State of Wisconsin / Department of Transportation

FIELD SURVEY NOTES
E-D-702 6-70

CORNER E 21 T34N - R5E
30" BERNSTEIN MON.

APRIL 9, 1991
RBI GS SM BT



STH 86'

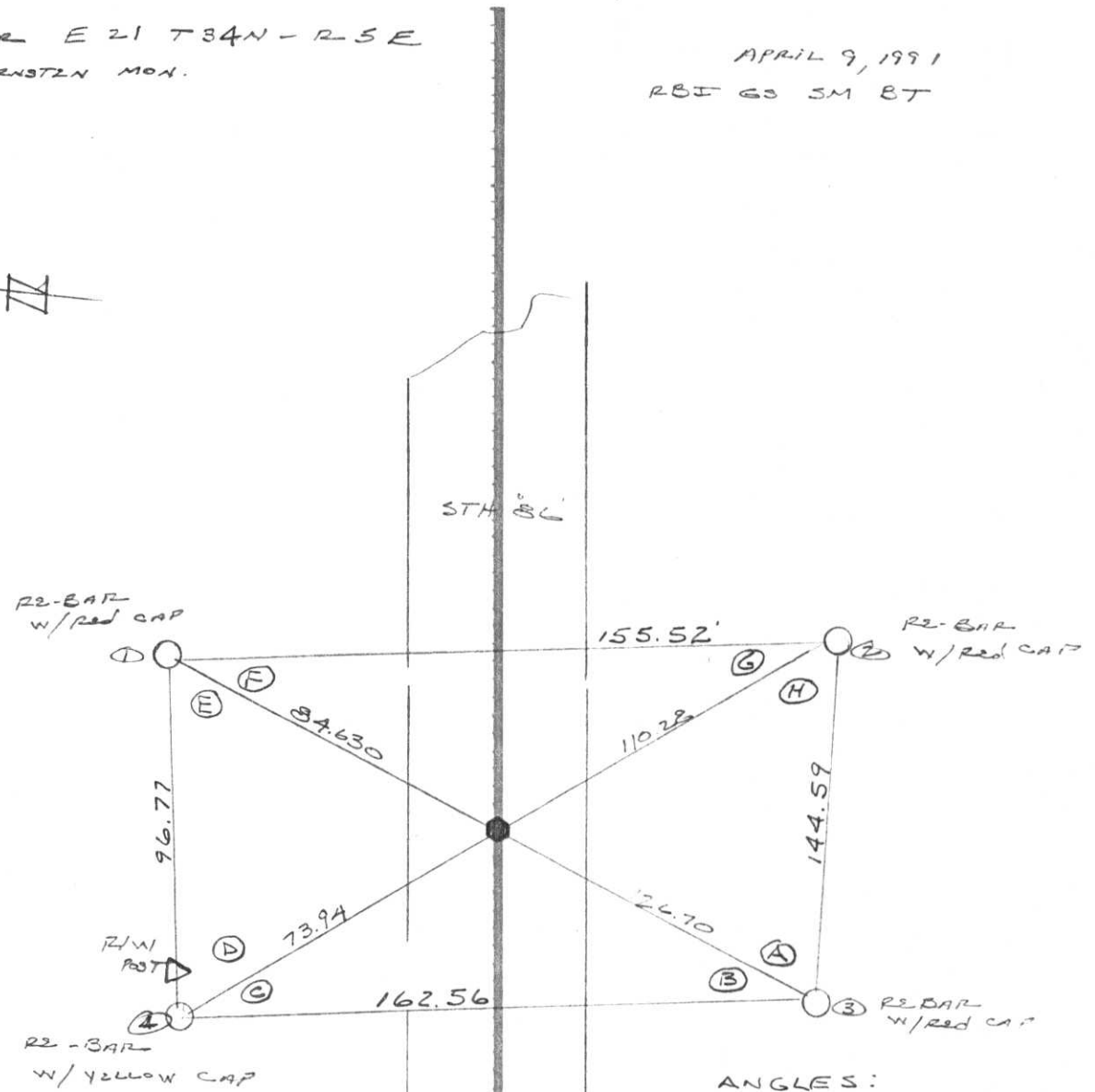

124.22
73.94
110.28

211.33
84.63
126.70

ANGLES:

- A = 47° 22' 46"
- B = 26° 03' 48"
- C = 48° 47' 35"
- D = 57° 34' 45"
- E = 47° 33' 52"
- F = 43° 10' 10"
- G = 31° 41' 18"
- H = 57° 45' 46"

	α	DIST
1-2	0	155.515
1-3	43° 10' 50"	211.33
1-4	90 44 02	96.775

ANGLES AT CORNER FROM 1 TO 3
AND 2 TO 4 ARE 180°

TOPOGRAPHY
 SURVEY ALIGNMENT

FIELD SURVEY NOTES

E-D-702 6-70

State of Wisconsin / Department of Transportation

CORNER E 21 T 34 N - R 5 E
30" BERNSTEIN MON.

APRIL 9, 1991
RBI GS SM BT



STH 86'

RE-BAR
w/red CAP

RE-BAR
w/red CAP

R/W
POT

RE-BAR
w/YELLOW CAP

RE-BAR
w/red CAP

184.22
73.94
110.28

211.33
84.63
126.70

	x	DIST
1-2	0	155.515
1-3	43° 10' 50"	211.33
1-4	90 44 02	96.775

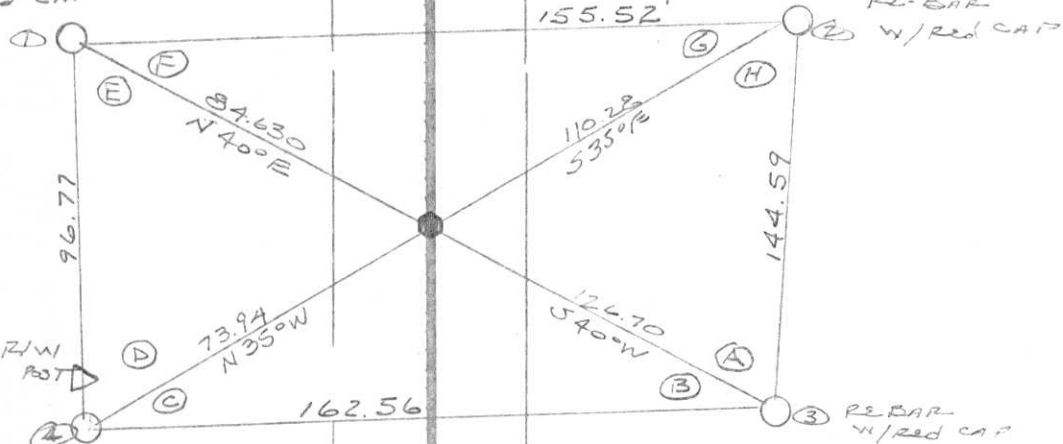

- ANGLES:
- A = 47° 22' 46"
 - B = 26° 03' 48"
 - C = 48° 47' 35"
 - D = 57° 34' 45"
 - E = 47° 33' 52"
 - F = 43° 10' 10"
 - G = 31° 41' 18"
 - H = 57° 45' 46"

ANGLES AT CORNER FROM 1 TO 3
AND 2 TO 4 ARE 180°

- TOPOGRAPHY
- SURVEY ALIGNMENT

CERTIFIED LAND CORNER RESTORATION

Index No. E-21

State of Wisconsin }
County of Lincoln } ss.

I, Robert H. Winat, do hereby
certify that on the 8th day
of January, 1974, I found
evidence of the Northwest
corner of Section 12
Township 34, North, Range
5 East, Fourth, Principal Meridian,
as described hereon; and that from this evidence
I established a new monument and accessories
as described hereon to perpetuate the original
location of this corner.

Resident witnesses:

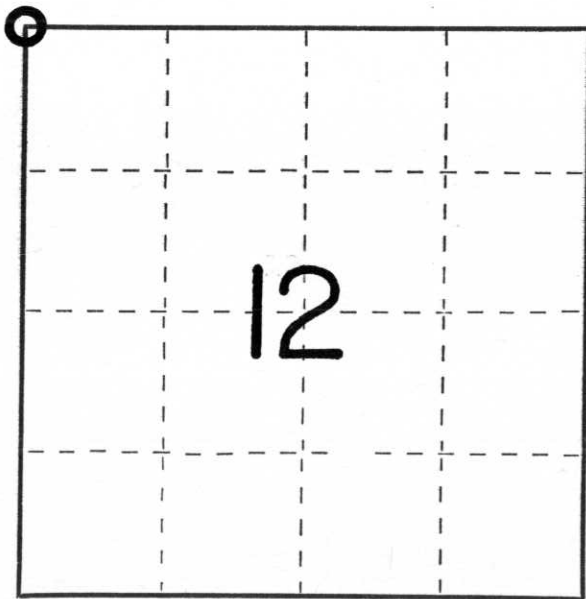

○ = Corner monument restored.

History of original corner establishment:

Surveyor: Jackson L. Prentice
Date: January 7th, 1855
Monumentation: Wood post
Witnesses: 16" Pine S37°W, 16 lks
10" Birch N47°W, 11 lks
8" Birch N68°E, 11 lks
8" Pine S65°E, 25 lks

Description of corner evidence found:

R.R. spike in centerline State Trunk Highway "86" at very old fence lines
north-and south. 1" iron pipe witness corner bears S 3°E, 31.88'
No other evidence apparent.

Description of monument and accessories I established to perpetuate the original location of this corner.

Berntsen Monument - 30" (tipped because of rocks at 28" depth)

P.K. Nail in 22" Norway Pine N47°E, 78.0'
P.K. Nail in 12" White Pine S21°E, 68.5'
P.K. Nail in 26" White Pine S12°E, 51.76'
P.K. Nail in 18" White Pine N 5°E, 131.21'

Dated at Minocqua, Wis., this 19th day of November, 1974

Signature Robert H. Winat Title Land surveyor Registration No. S-1040
(County Surveyor, Registered Land Surveyor, or other duly authorized official)

Office of Register of Deeds, County of _____, I hereby certify that the within
instrument was filed in this office for record on the _____ day of _____, 19____
at _____ o'clock _____ M.

(Register of Deeds)

By _____ Deputy