

CERTIFIED LAND CORNER RESTORATION

Index No. G-17

State of Wisconsin }
County of LINCOLN } ss.

I DAVID L. LEWKE, do hereby certify that on the 14TH day of NOVEMBER, 1988, I found evidence of the WEST 1/4 corner of SECTION 11 Township 34, North, Range 4 EAST, Fourth Principal Meridian, as described hereon; and that from this evidence I established a new monument and accessories as described hereon to perpetuate the original location of this corner.

Resident witnesses:

History of original corner establishment:

Description of corner evidence found:
2 1/2" BRASS CAP LINCOLN COUNTY FOREST DEPT.
GREEN/WHITE POST 2' SOUTH OF MONUMENT



Description of monument and accessories I established to perpetuate the original location of this corner.

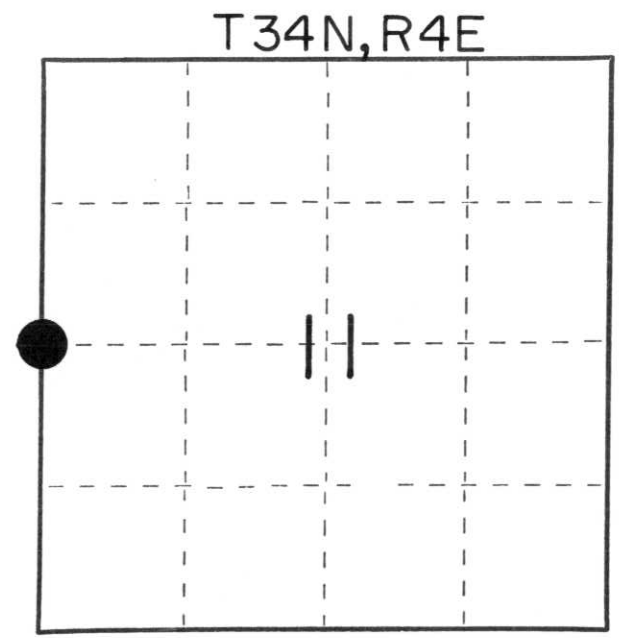

○ = Corner monument restored.

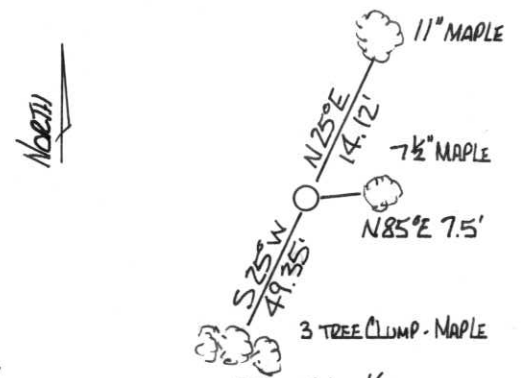

Dated at TOMAHAWK, Wis., this 16 day of NOVEMBER, 1988

Signature David Lewke Title REGISTERED LAND SURVEYOR Registration No. S-1845
(County Surveyor, Registered Land Surveyor, or other duly authorized official)

Office of Register of Deeds, County of _____, I hereby certify that the within instrument was filed in this office for record on the _____ day of _____, 19____ at _____ o'clock _____ M.

(Register of Deeds)

By _____ Deputy

Stock No. 26272
FORM 985
H.C. Miller Company