

6  
SECTION

34N  
TOWN

4E  
RANGE

# LINCOLN COUNTY

COUNTY CORNER NO. C-5

ROMPORTOL ID 43404062000

## PUBLIC LAND SURVEY MONUMENT RECORD

TYPE OF MONUMENT: **3/4" X 48" IRON REBAR WITH ORANGE CAP STAMPED "EMCS WAUSAU"**  
LINCOLN COUNTY COORDINATES, WCCS NAD 83 (91)

N. 224859.34

E. 307046.48

ELEVATION- --- DATUM ---

FIELD BOOK: 5469 PAGE ---

### BASIS FOR MONUMENT LOCATION

1865 - EDWARD PALMER SET THIS CORNER 35.25 CHAINS SOUTH OF THE NE CORNER. 7 INCH CEDAR N46°W, 7 LINKS, 4 INCH FIR S80°E, 18 LINKS

1988 - DAVID LEMKE SHOWS NO EVIDENCE FOUND AND SET A BERNTSEN MONUMENT LEVEL WITH THE SURFACE OF THE SWAMP

2022 - I FOUND THE BERNTSEN MONUMENT SET BY LEMKE. THE MONUMENT IS WITHIN 0.34 FEET OF BEING ON A STRAIGHT LINE AND NEAR A HALFWAY SPLIT BEING 2674.21 FROM THE NE CORNER AND 2673.74 FEET FROM THE SOUTHEAST CORNER. THE HALFWAY SPLIT DOES NOT ACCOUNT FOR THE ORIGINAL SURVEY NOTES PLACING THE E1/4 2326.50 FEET FROM THE NE CORNER AND 2640.00 FEET FROM THE SE CORNER. DUE TO THIS BEING A FRACTIONAL SECTION AND NO EVIDENCE WAS USED BY LEMKE I PROPORTIONED THE EAST LINE OF THE SECTION PER THE ORIGINAL GOVERNMENT SURVEY NOTES AND SET A 3/4" X 48" REBAR IN THE CORRECT POSITION AND TIED AS SHOWN BELOW. I DID NOT FIND ANY EVIDENCE OF THE ORIGINAL BEARING TREES OR ANY INDICATORS OF POSSESSION LINES.

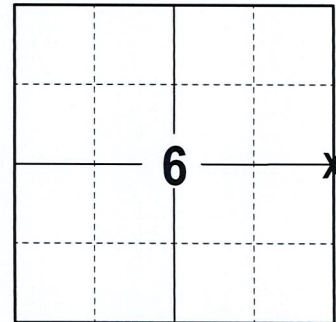

### LOCATION

(INDICATE CORNER BY "X")  
SEAL:



DATA SHOWN HERE ON IS CERTIFIED AS CORRECT:

*Kevin C. Boyer*

REGISTERED LAND SURVEYOR

DATE 3/2/2022

### TIE SKETCH

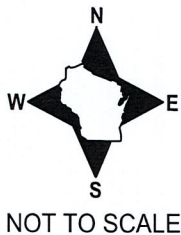

RECEIVED BY LINCOLN COUNTY  
SURVEYOR THIS 7<sup>TH</sup> DAY  
OF March 20 22  
*Terry Daulton*  
COUNTY SURVEYOR

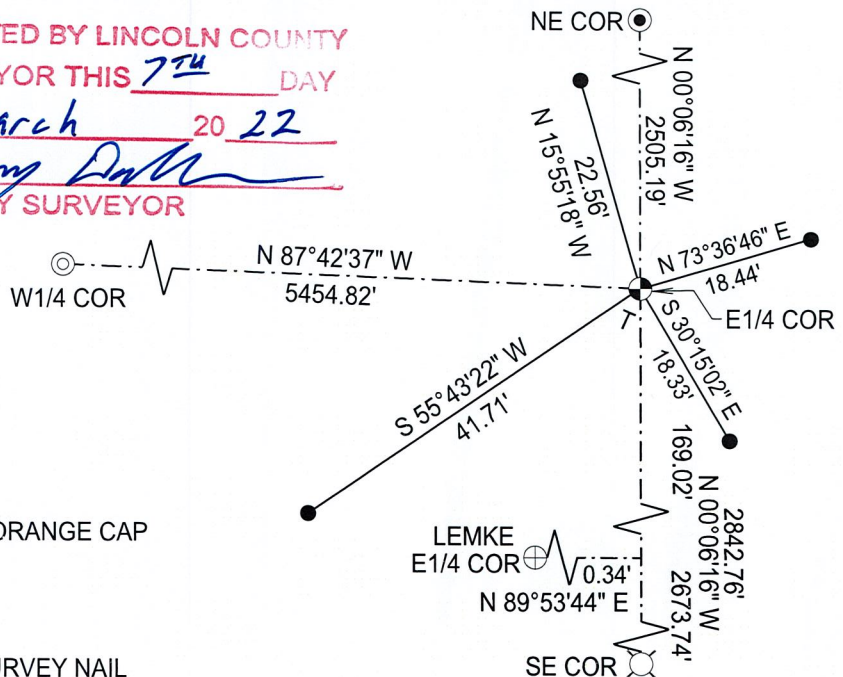

- 3/4" X 48" IRON REBAR, 1.50#/FT SET
- ⊕ 3/4" X 48" IRON REBAR, 1.50#/FT SET W/ ORANGE CAP
- ┆ VINYL T-POST SET
- ⊙ BRASS CAP FOUND
- SURVEY NAIL FOUND
- ⊕ BERNTSEN MONUMENT FOUND
- ⊙ NAIL SHAFT FOUND, REPLACED WITH SURVEY NAIL

C-5

CERTIFIED LAND CORNER RESTORATION

Index No. C-5

State of Wisconsin }  
County of LINCOLN } ss.

I DAVID L. LEMKE, do hereby  
certify that on the 14<sup>th</sup> day  
of NOVEMBER, 1988, I found  
evidence of the EAST 1/4  
corner of SECTION 6  
Township 34, North, Range  
4 EAST, Fourth Principal Meridian,  
as described hereon; and that from this evidence  
I established a new monument and accessories  
as described hereon to perpetuate the original  
location of this corner.

Resident witnesses:

History of original corner establishment:

POST SET BY EDWARD PALMER APRIL 20, 1865

Description of corner evidence found:

Description of monument and accessories I established to perpetuate the original location of this corner.

SET BERNSTEIN MONUMENT  
LEVEL WITH SURFACE OF SWAMP

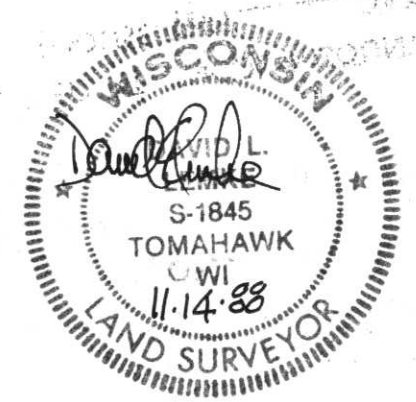
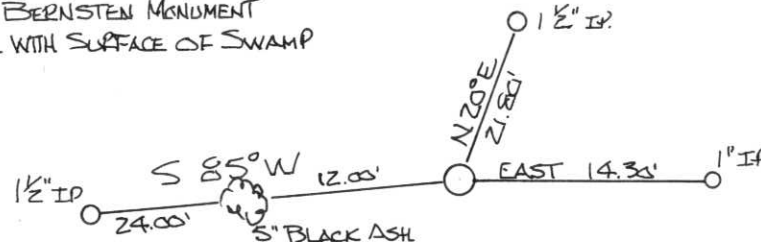

Stock No. 26272

H.C. Miller Company  
Surveyors & Instrument Makers

FORM 985

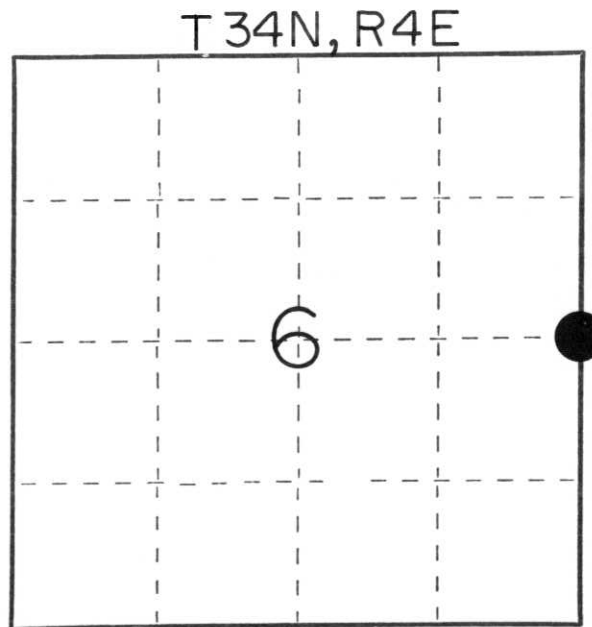

○ = Corner monument restored.

Dated at TOMAHAWK, Wis., this 14 day of NOVEMBER, 1988

Signature David L. Lemke Title REGISTERED LAND SURVEYOR Registration No. S-1845  
(County Surveyor, Registered Land Surveyor, or other duly authorized official)

Office of Register of Deeds, County of \_\_\_\_\_, I hereby certify that the within  
instrument was filed in this office for record on the \_\_\_\_\_ day of \_\_\_\_\_, 19\_\_\_\_  
at \_\_\_\_\_ o'clock \_\_\_\_\_ M.

(Register of Deeds)

By \_\_\_\_\_ Deputy