

FIELD SURVEY NOTES

E-D-702 6-70

State of Wisconsin / Department of Transportation

APRIL 2 1991

RBJ, SM, GS

CORNER
 E5 T34N-R4E
 2" x 2" SQUARE IRON

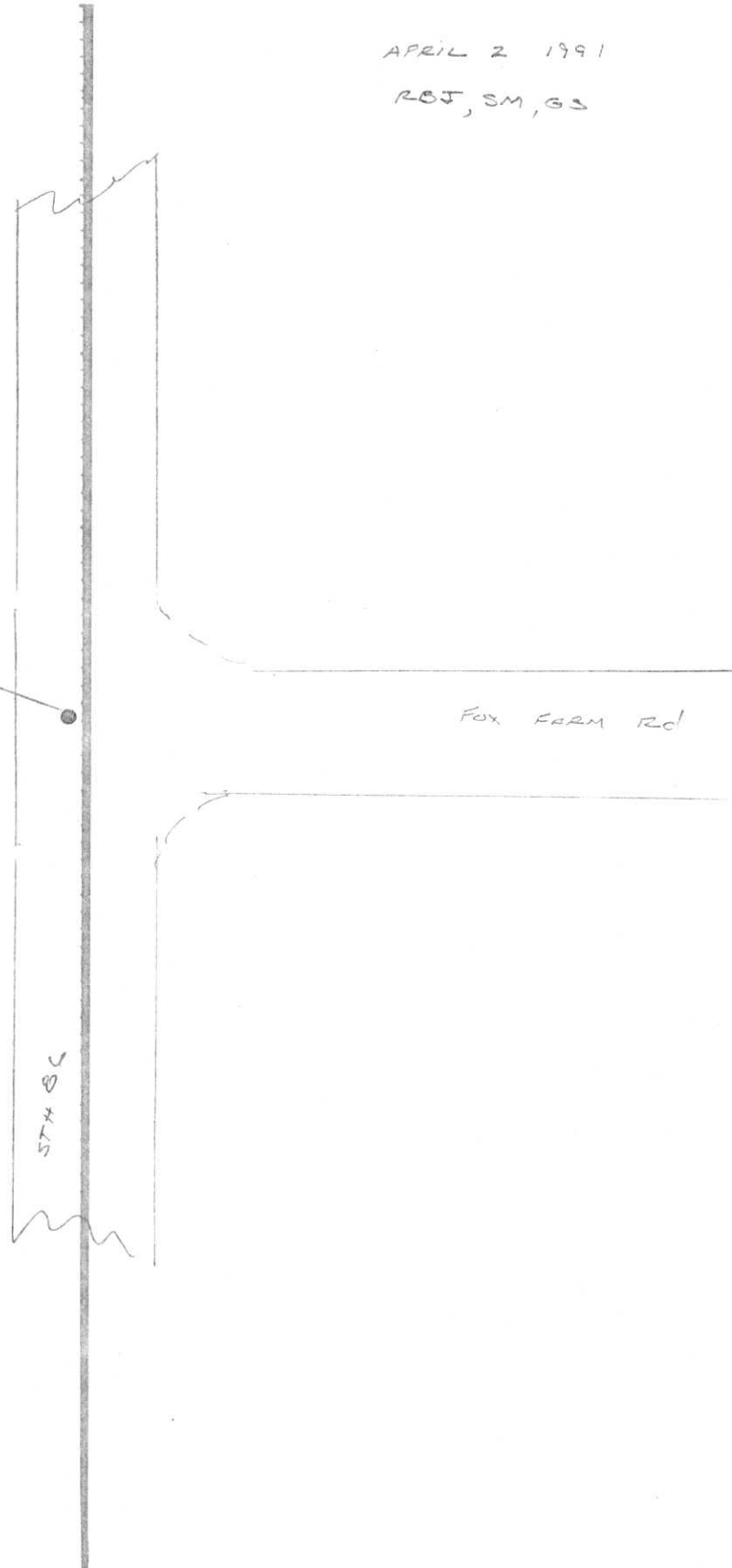
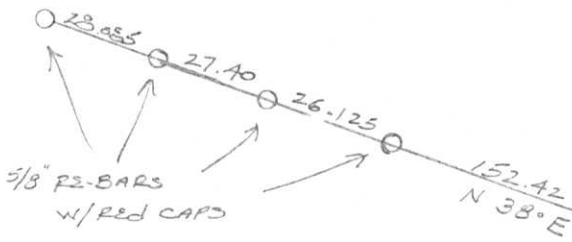

234.030

55.485	81.610	234.030
28.085	55.485	81.610
<u>27.40</u>	26.125	<u>152.420</u>

- TOPOGRAPHY
- SURVEY ALIGNMENT

CERTIFIED LAND CORNER RESTORATION

Index No. E-5

State of Wisconsin }
 County of LINCOLN } ss.

I DAVID L. LEMKE, do hereby certify that on the 14th day of NOVEMBER, 1988, I found evidence of the SOUTHEAST corner of SECTION 6 Township 34, North, Range 4 EAST, Fourth Principal Meridian, as described hereon; and that from this evidence I established a new monument and accessories as described hereon to perpetuate the original location of this corner.

Resident witnesses:
EUGENE EMMERICH

History of original corner establishment:
POST SET BY EDWARD PALMER APRIL 20, 1865

Description of corner evidence found:
2" X 2" SQUARE IRON 1.85' BELOW EXISTING SURFACE



Description of monument and accessories I established to perpetuate the original location of this corner.

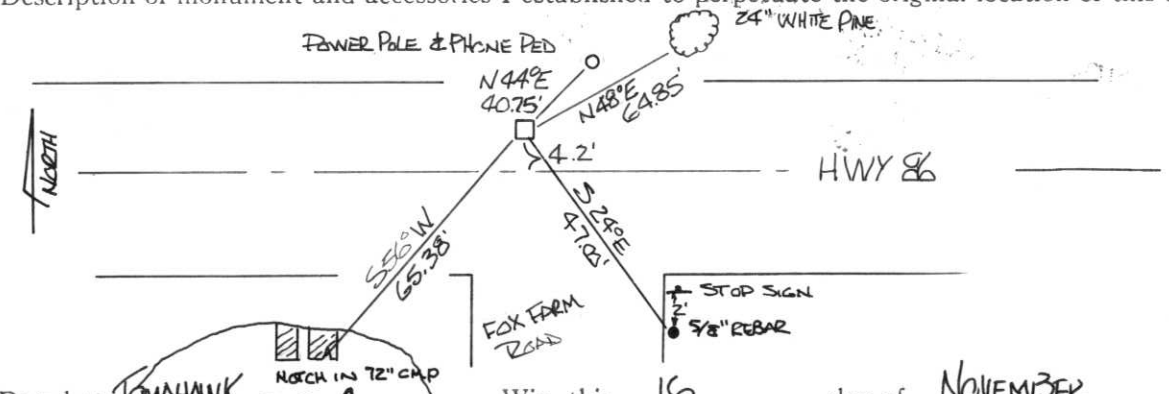
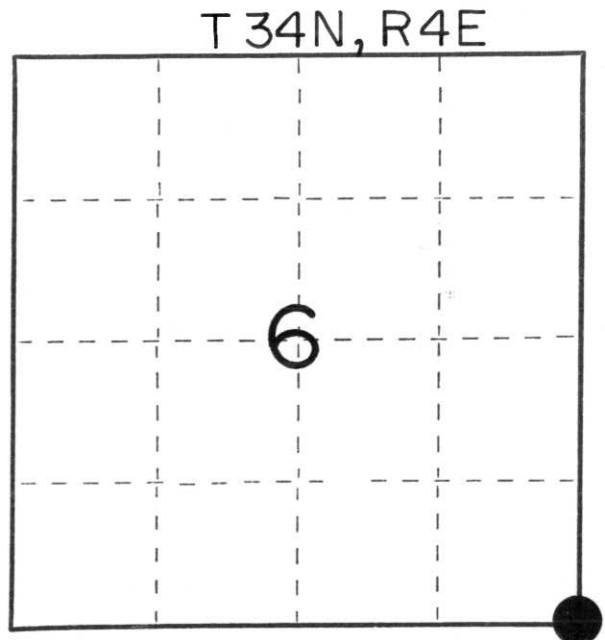

Dated at TOMAHAWK, Wis., this 16 day of NOVEMBER, 1988
 Signature: David Lemke Title: REGISTERED LAND SURVEYOR Registration No. S-1845
 (County Surveyor, Registered Land Surveyor, or other duly authorized official)

Office of Register of Deeds, County of....., I hereby certify that the within instrument was filed in this office for record on the..... day of....., 19..... at..... o'clock..... M.

(Register of Deeds)

By..... Deputy

○ = Corner monument restored.

Stock No. 26272
 FORM 985
 H.C. Miller Company

RECORD AND CERTIFICATION OF U.S. PUBLIC LAND SURVEY CONTROL STATION

State of Wisconsin / Department of Transportation

E-D-716-72

District 7	Project I. D. 9215-05-00	Located by R.B. JOHNSON - SURVEY CREW CHIEF			
Corner S.E. COR. 6 SECTION	Township 34 N	Range (E,W) 4 E	County LINCOLN		
Wisconsin Coordinates CORNER	East (X) 1,994,530.11	North (Y) 590,480.98	Elevation (Z)	Zone C	
Control Station Name	East (X)	North (Y)	Elevation (Z)	Zone	
Horizontal — NORTH AMERICAN, 1927	CONTROL DATUM		Vertical — MEAN SEA LEVEL, 1929 ADJUSTMENT		
Horizontal — 2 ND Order	SURVEY CONTROL		Vertical — _____ Order		

SKETCH

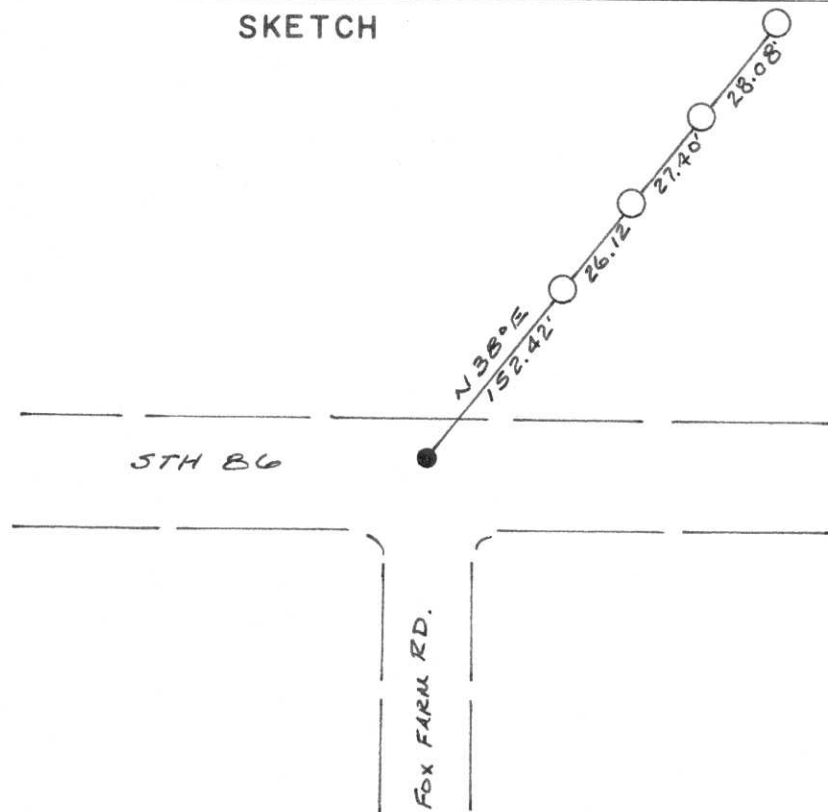
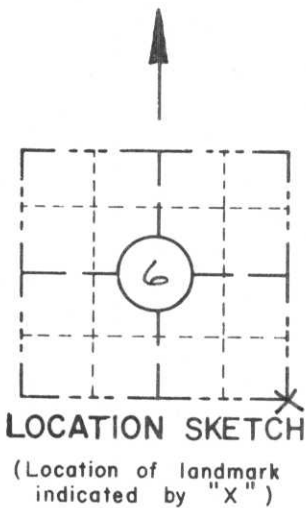

I hereby certify that on the 2ND day of APRIL 1991, that I did locate the above corner which was evidenced by 2" x 2" IRON BAR

_____ ; I further certify that to perpetuate the location of such corner I did, at the exact location thereof, place a permanent marker consisting of _____

_____ ; I further certify that I did establish 4 references or witness monuments consisting of 5/8" x 24" RE-BARS WITH RED PLASTIC D.O.T. CAPS

_____ located as shown above:

SEAL

Signature Registered Land Surveyor	Registration No. S--	Title
------------------------------------	-------------------------	-------

CORNER
S.E. COR.
SECTION
6
TOWN
34 N
RANGE
4 E