

East (X)	North (Y)	Elevation (Z)	Zone
Horizontal — NORTH AMERICAN, 1927		CONTROL DATUM	
SURVEY CONTROL		Vertical — MEAN SEA LEVEL, 1929 ADJUSTMENT	
Horizontal — 2 ND Order		Vertical — _____ Order	

SKETCH

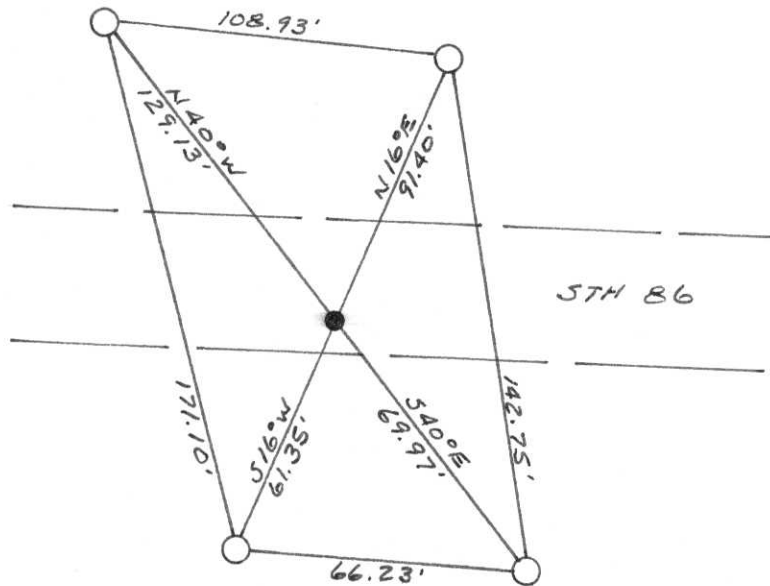
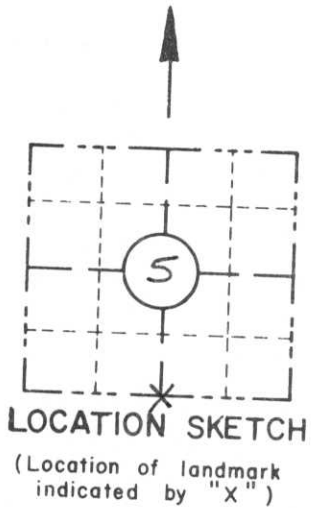

I hereby certify that on the 2ND day of APRIL 1992, that I did locate the above corner which was evidenced by 2" X 2" IRON MONUMENT

_____ ; I further certify that to perpetuate the location of such corner I did, at the exact location thereof, place a permanent marker consisting of _____

_____ ; I further certify that I did establish 4 references or witness monuments consisting of 5/8" X 24" RE-BARS WITH RED PLASTIC D.O.T. CAPS

_____ located as shown above:

SEAL

Signature Registered Land Surveyor	Registration No. S--	Title
------------------------------------	-------------------------	-------

CORNER
5/4
SECTION
5
TOWN
34 N
RANGE
4 E

FIELD SURVEY NOTES

E-D-702 6-70

State of Wisconsin / Department of Transportation

APRIL 2 1991
RBJ SM GS

CORNER
E 7 T34N-RAE
2" x 2" IRON MON.



152.745 199.105
61.35 69.975
91.395 129.130

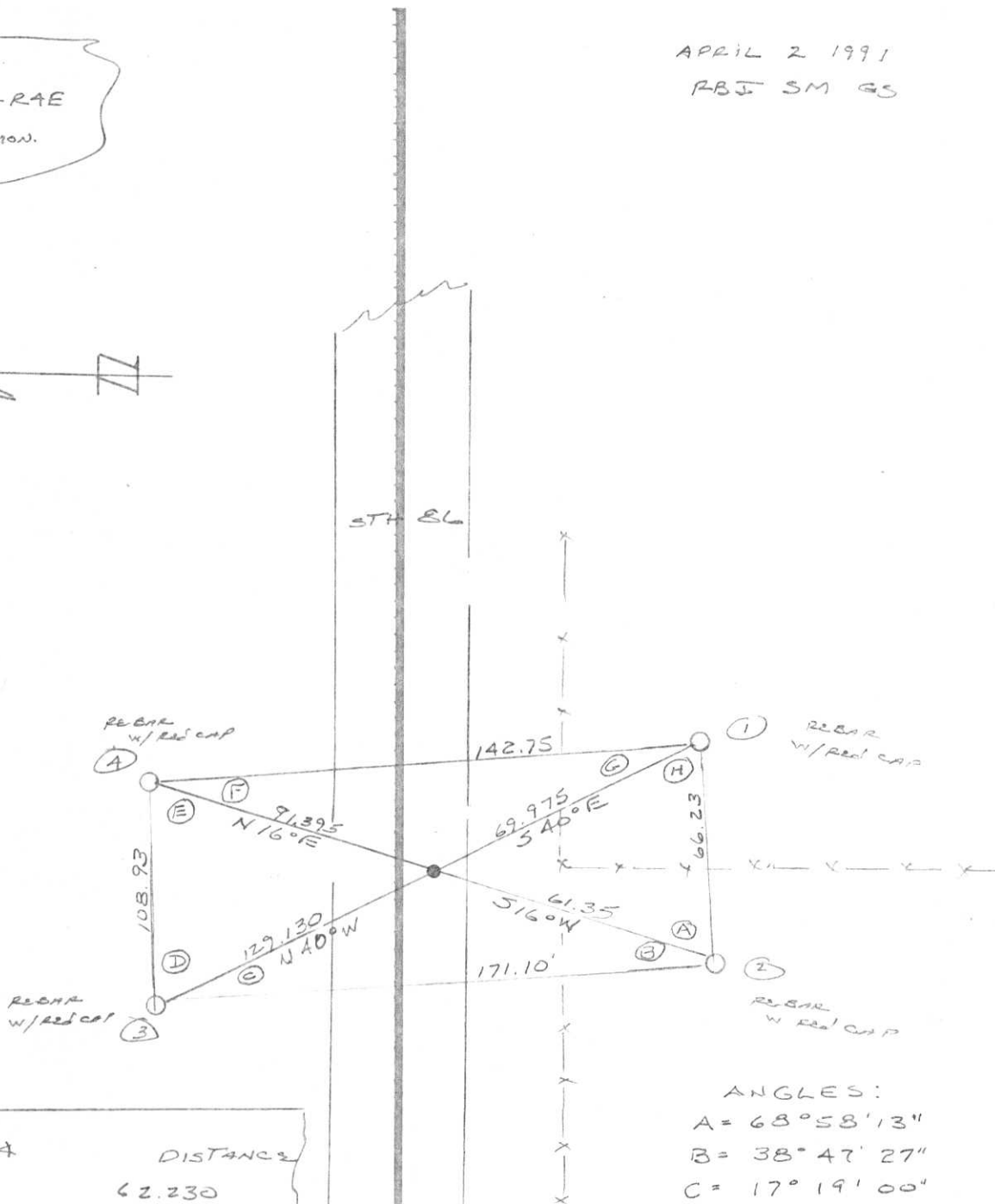

	4	DISTANCE
1-2	0	62.230
1-3	54° 55' 20"	199.105
1-4	87° 01' 52"	142.750

- ANGLES:
- A = 68° 58' 13"
 - B = 38° 47' 27"
 - C = 17° 19' 00"
 - D = 44° 08' 10"
 - E = 79° 45' 20"
 - F = 24° 00' 38"
 - G = 32° 05' 52"
 - H = 54° 55' 20"

ANGLES AT THE CORNER FROM 1 TO 3 AND 2 TO 4 ARE 180°

- TOPOGRAPHY
- SURVEY ALIGNMENT

E-7

RECEIVED JUN 18 1991

N 1/4 Sec 8
T34N R4E

State of Wisconsin | Department of Transportation

FIELD SURVEY NOTES
E-D-702 6-70

APRIL 2 1991
RBJ SM GS

CORNER
E 7 T34N-R4E
2" x 2" IRON MON.

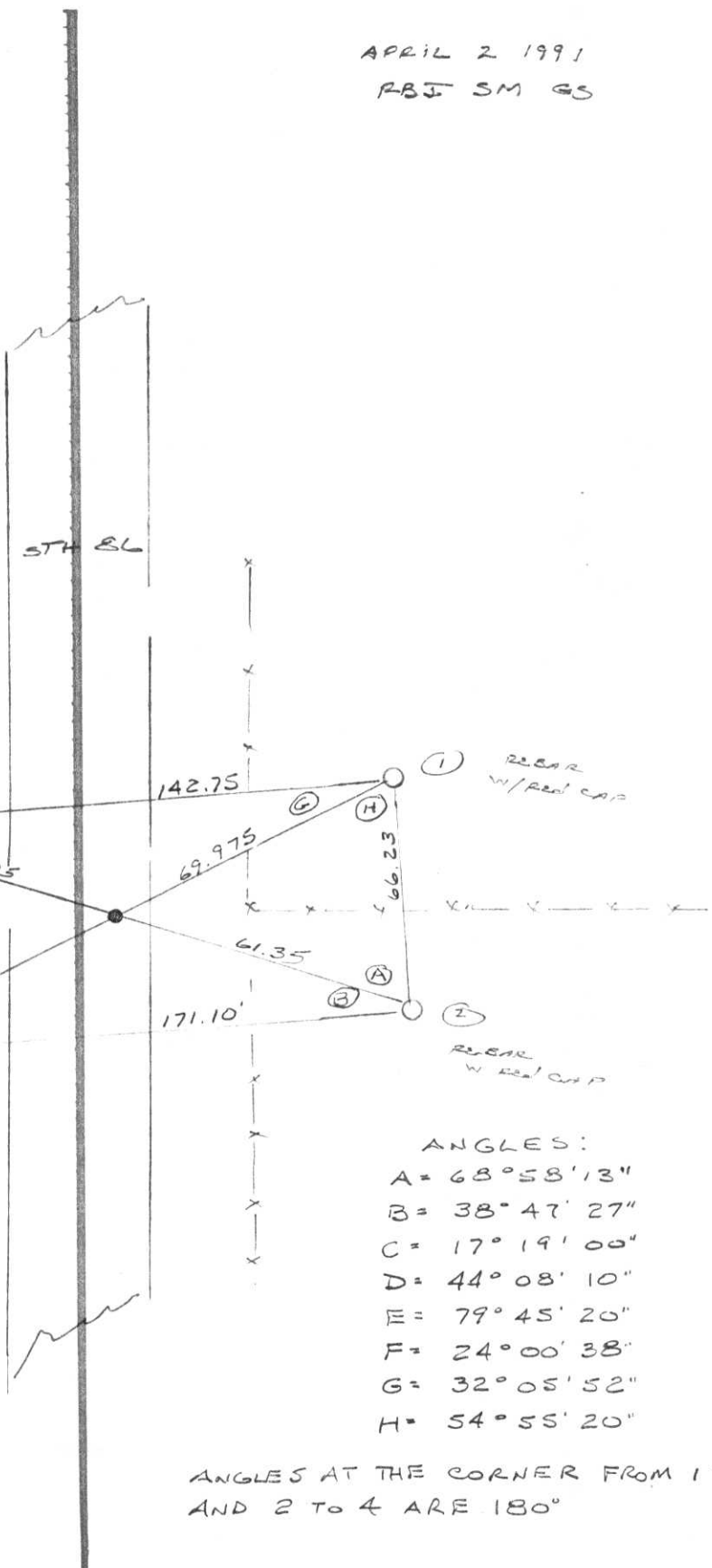

152.745
61.35
91.395

199.105
69.975
129.130

	∠	DISTANCE
1-2	0	62.230
1-3	54° 55' 20"	199.105
1-4	87° 01' 52"	142.750

ANGLES:
A = 68° 58' 13"
B = 38° 47' 27"
C = 17° 19' 00"
D = 44° 08' 10"
E = 79° 45' 20"
F = 24° 00' 38"
G = 32° 05' 52"
H = 54° 55' 20"

ANGLES AT THE CORNER FROM 1 TO 3
AND 2 TO 4 ARE 180°

- TOPOGRAPHY
- ALIGNMENT

CERTIFIED LAND CORNER RESTORATION

Index No. E-7

State of Wisconsin }
 County of LINCOLN } ss.

I DAVID L LEMKE, do hereby certify that on the 14th day of NOVEMBER, 1988, I found evidence of the NORTH 1/4 corner of SECTION 8 Township 34 North, Range 4 EAST, Fourth Principal Meridian, as described hereon; and that from this evidence I established a new monument and accessories as described hereon to perpetuate the original location of this corner.

Resident witnesses:

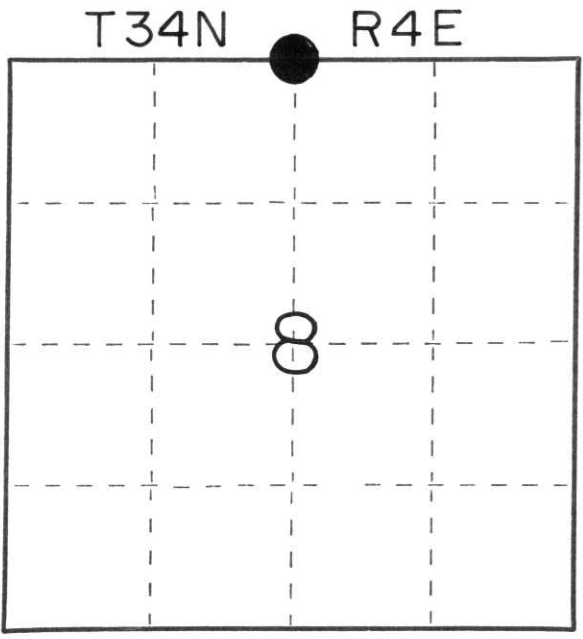

○ = Corner monument restored.

History of original corner establishment:

POST SET BY EDWARD PALMER APRIL 20, 1865

Description of corner evidence found:

2" X 2" IRON MONUMENT 18" BELOW ROAD SURFACE

Description of monument and accessories I established to perpetuate the original location of this corner.

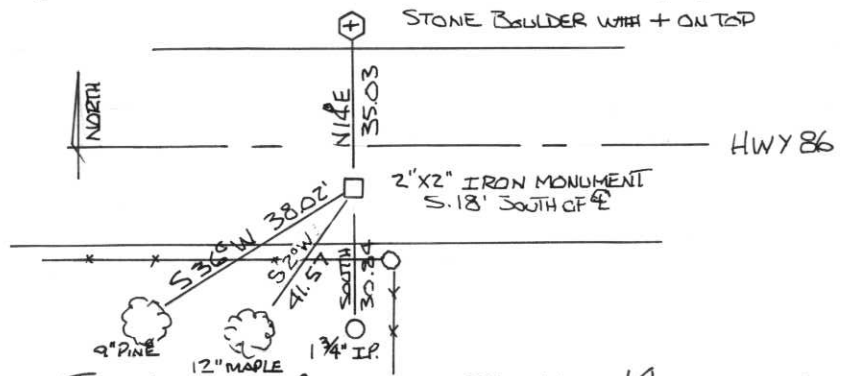

Dated at TOMAHAWK, Wis., this 14 day of NOVEMBER, 1988

Signature: David Lemke Title: REGISTERED LAND SURVEYOR Registration No. S-1845
 (County Surveyor, Registered Land Surveyor, or other duly authorized official)

Office of Register of Deeds, County of _____, I hereby certify that the within instrument was filed in this office for record on the _____ day of _____, 19____ at _____ o'clock _____ M.

 (Register of Deeds)
 By _____ Deputy



FORM 985 H.C. Miller Company

Stock No. 26272