

E-11

FIELD SURVEY NOTES

E-D.702 6-70

RECEIVED JUN 18 1991

N 1/4 Sec 9
T34N R4E

State of Wisconsin / Department of Transportation

APRIL 2 1991

RBJ SM GS

CORNER
E 11 T34N-R4E
BERNSTEIN MON.

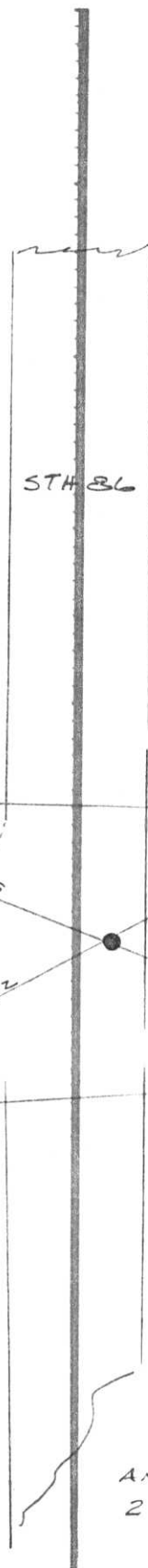

164.120 173.14
58.43 69.12
105.69 104.02

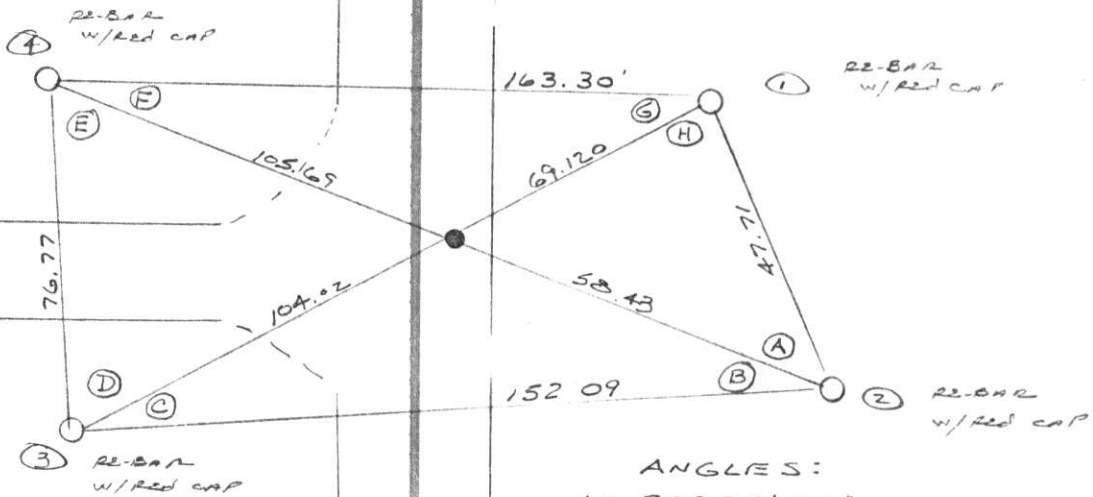

ANGLES:

- A = 80° 35' 26"
- B = 27° 45' 40"
- C = 15° 09' 42"
- D = 69° 44' 33"
- E = 67° 19' 57"
- F = 16° 45' 10"
- G = 26° 10' 20"
- H = 56° 29' 12"

ANGLES AT CORNER FROM 1 TO 3 AND 2 TO 4 ARE 180°

	*	DISTANCE
1-2	0	47.71
1-3	56° 29' 52"	173.14
1-4	82° 39' 32"	163.30

TOPOGRAPHY

SURVEY ALIGNMENT

CERTIFIED LAND CORNER RESTORATION

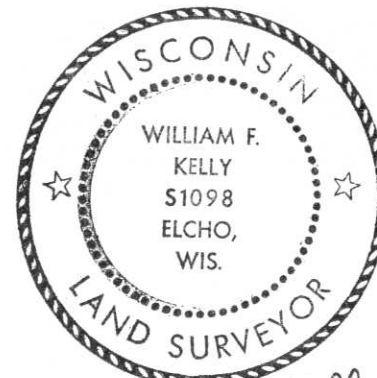

Index No. E-11

State of Wisconsin }
County of LINCOLN } ss.

I William F. Kelly, do hereby certify that on the 2nd day of AUGUST, 1974, I found evidence of the SOUTH 1/4 corner of SECT 4 Township 34, North, Range 4 EAST, Fourth, Principal Meridian, as described hereon; and that from this evidence I established a new monument and accessories as described hereon to perpetuate the original location of this corner.

Resident witnesses:

.....
.....
.....

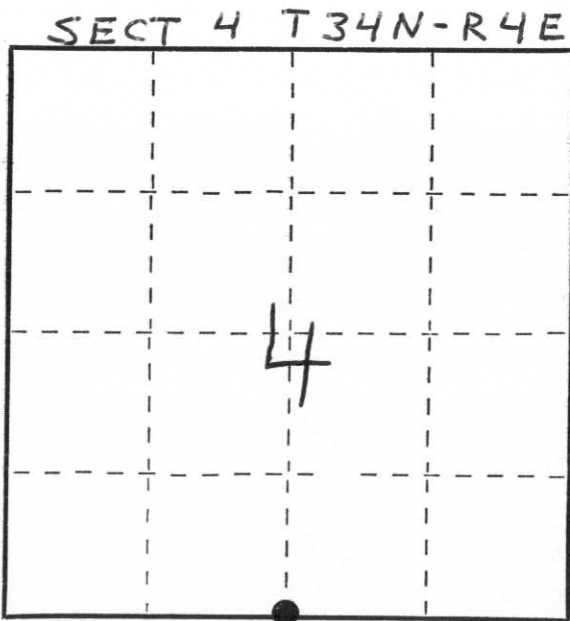

○ = Corner monument restored.

History of original corner establishment:

Description of corner evidence found:

LOCATED WITNESS CORNER 33 FT. SOUTH OF 1/4 COR

William F. Kelly 2 Aug. 1974

Description of monument and accessories I established to perpetuate the original location of this corner.

I set a LINCOLN CO. MONUMENT 1/2" BELOW THE ASPHALT SURFACE HGW 86

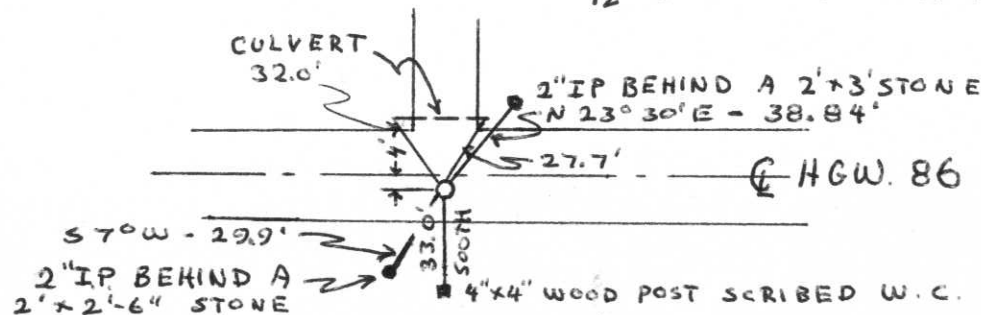

MON. MARKED
1/4 SECT COR
SECT 4
T34N R4E
WFK

Dated at ELCHO, Wis., this 2nd day of AUGUST, 1974.

Signature William F. Kelly Title Registered Land Surveyor Registration No. S-1098
(County Surveyor, Registered Land Surveyor, or other duly authorized official)

Office of Register of Deeds, County of _____, I hereby certify that the within instrument was filed in this office for record on the _____ day of _____, 19____ at _____ o'clock _____ M.

(Register of Deeds)

By _____ Deputy

RECORD AND CERTIFICATION OF U.S.
PUBLIC LAND SURVEY CONTROL STATION

E-D-716-72

State of Wisconsin / Department of Transportation

District 7	Project I. D. 9215-05-00	Located by R.B. JOHNSON - SURVEY CREW CHIEF		
Corner 5/4	4 SECTION	Township 34 N	Range (E,W) 4 E	County LINCOLN
Wisconsin Coordinates CORNER	East (X) 2,002,495.95	North (Y) 590,468.20	Elevation (Z)	Zone C
Control Station Name	East (X)	North (Y)	Elevation (Z)	Zone
Horizontal — NORTH AMERICAN, 1927		CONTROL DATUM Vertical — MEAN SEA LEVEL, 1929 ADJUSTMENT		
Horizontal — 2ND Order		SURVEY CONTROL Vertical — _____ Order		

SKETCH

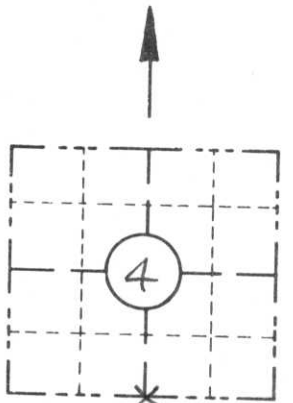

LOCATION SKETCH

(Location of landmark indicated by "X")

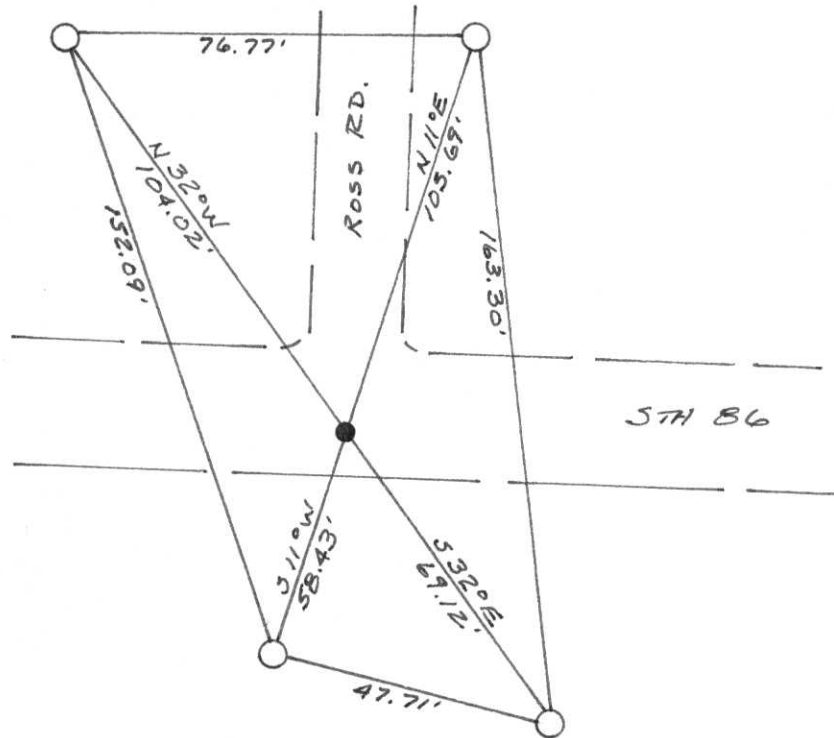

I hereby certify that on the 2ND day of APRIL 1991, that I did locate the above corner which was evidenced by BERNTSEN ALUMINUM MONUMENT

; I further certify that to perpetuate the location of such corner I did, at the exact location thereof, place a permanent marker consisting of _____

; I further certify that I did establish 4 references or witness monuments consisting of 5/8" x 24" RE-BALS WITH RED PLASTIC D.O.T. CAPS

located as shown above:

SEAL

Signature Registered Land Surveyor	Registration No. S--	Title
------------------------------------	-------------------------	-------

CORNER
5/4
SECTION
4
TOWN
34 N
RANGE
4 E

E-1

FIELD SURVEY NOTES

E-D-702 6-70

State of Wisconsin / Department of Transportation

APRIL 2 1991

RBJ SM GS

CORNER
E 11 T34N-R4E
BERNSTEIN MON.



164.120 173.14
58.430 69.12
105.69 104.02

TWN RD
(GRAVEL)

	*	DISTANCE
1-2	0	47.71
1-3	56° 29' 52"	173.14
1-4	82° 39' 32"	163.30

ANGLES:
A = 80° 35' 26"
B = 27° 45' 40"
C = 15° 09' 42"
D = 69° 44' 33"
E = 67° 19' 57"
F = 16° 45' 10"
G = 26° 10' 20"
H = 56° 29' 12"

ANGLES AT CORNER FROM 1 TO 3 AND 2 TO 4 ARE 180°

- TOPOGRAPHY
- SURVEY ALIGNMENT