

RECORD AND CERTIFICATION OF U.S. PUBLIC LAND SURVEY CONTROL STATION

State of Wisconsin / Department of Transportation

E-D-716-72

District 7	Project I. D. 9215-05-00	Located by R. B. JOHNSON - SURVEY CREW CHIEF			
Corner S.E. COR. 4 SECTION	Township 34 N	Range (E,W) 4 E	County LINCOLN		
Wisconsin Coordinates CORNER	East (X) 2,005,124.67	North (Y) 590,471.37	Elevation (Z)	Zone C	
Control Station Name	East (X)	North (Y)	Elevation (Z)	Zone	
Horizontal — NORTH AMERICAN, 1927		CONTROL DATUM Vertical — MEAN SEA LEVEL, 1929 ADJUSTMENT			
Horizontal — 2 ND Order		SURVEY CONTROL Vertical — _____ Order			

SKETCH

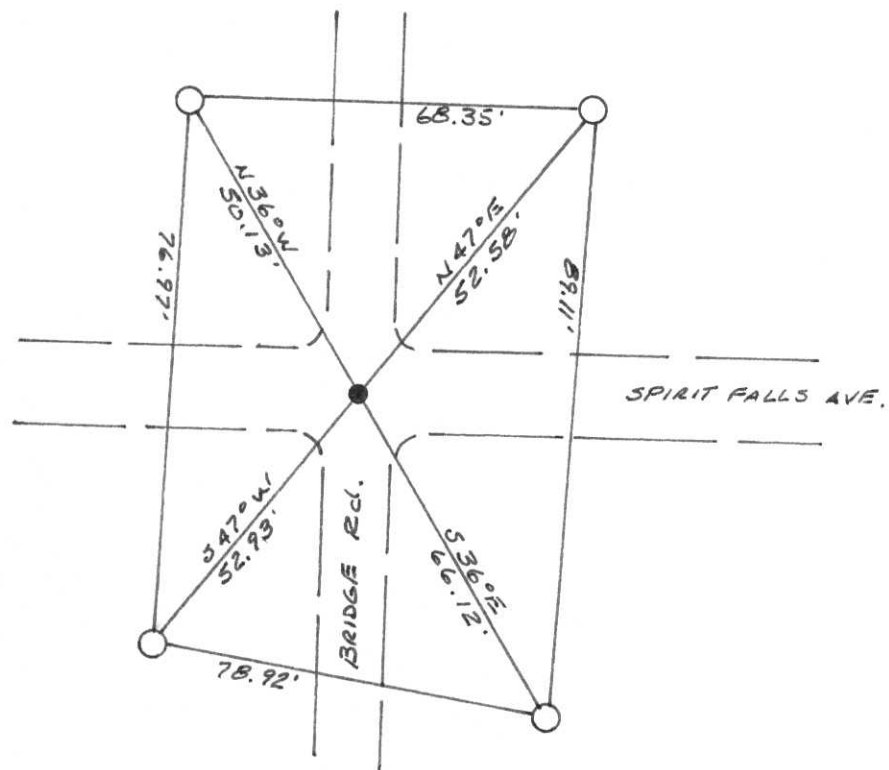
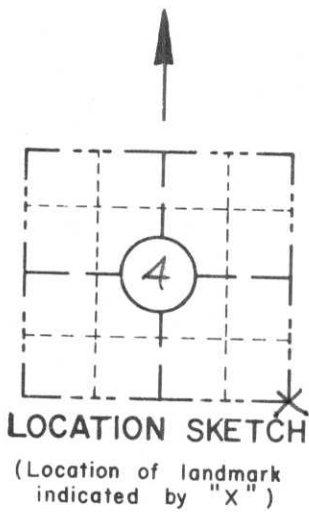

I hereby certify that on the 2ND day of APRIL 1991, that I did locate the above corner which was evidenced by BERNTSEN ALUMINUM MONUMENT

_____ ; I further certify that to perpetuate the location of such corner I did, at the exact location thereof, place a permanent marker consisting of _____

_____ ; I further certify that I did establish 4 references or witness monuments consisting of 5/8" X 24" RE-BARS WITH RED PLASTIC D.O.T. CAPS

_____ located as shown above;

SEAL

Signature Registered Land Surveyor	Registration No. S--	Title
------------------------------------	-------------------------	-------

CORNER
S.E. COR
SECTION
4
TOWN
34 N
RANGE
4 E
E-13

FIELD SURVEY NOTES

E-D-702 6-70

State of Wisconsin / Department of Transportation



105.51
52.58
52.93

116.25
50.13
66.12

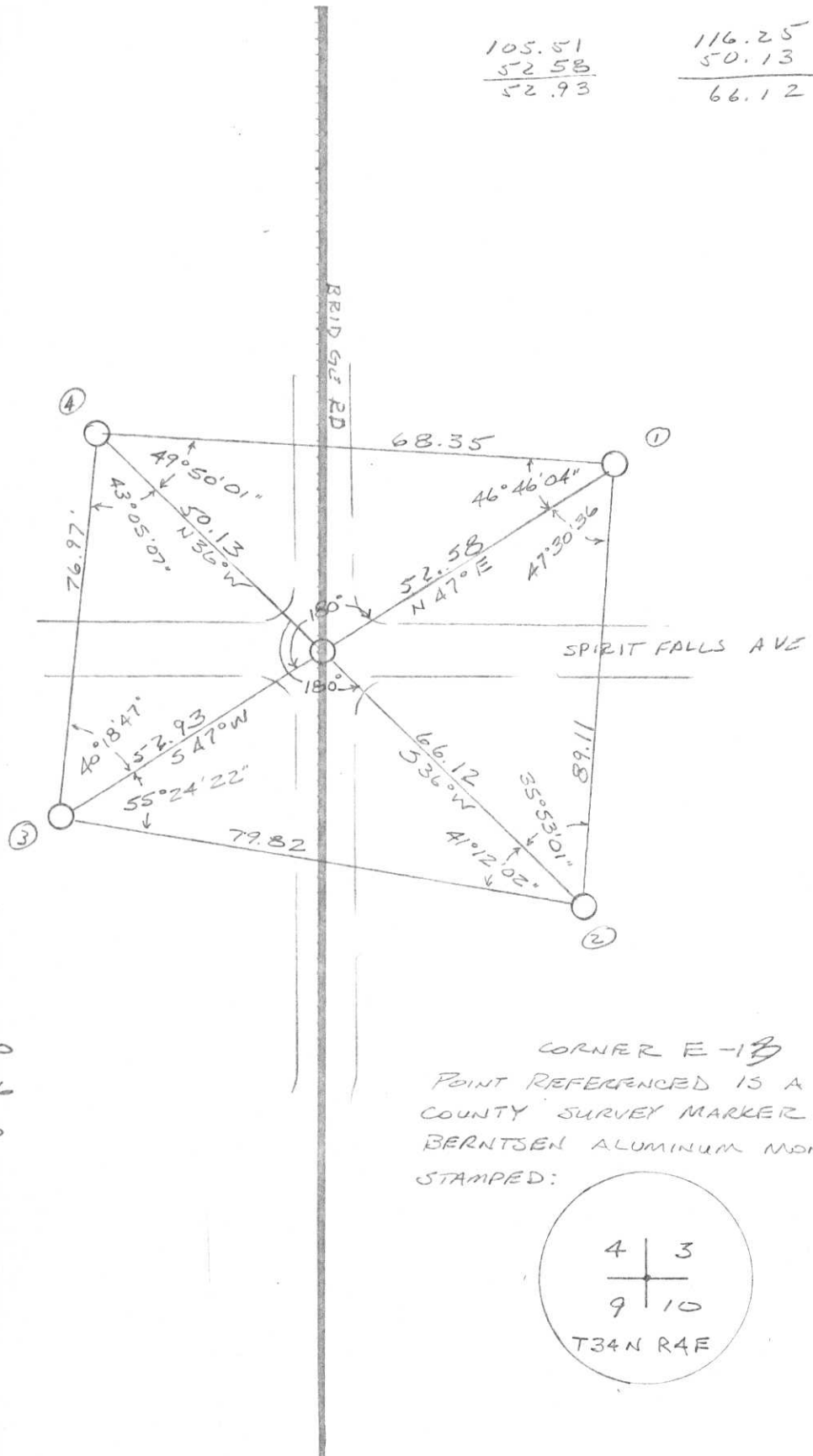

- 1-2 0-00-00
- 1-3 47-30-36
- 1-4 94-16-40

CORNER E-13
POINT REFERENCED IS A LINCOLN
COUNTY SURVEY MARKER - 3"
BERNTSEN ALUMINUM MONUMENT
STAMPED:

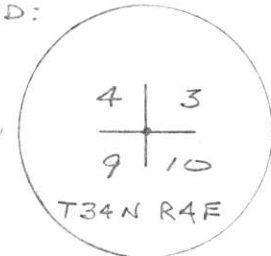

- TOPOGRAPHY
- SURVEY ALIGNMENT

E-13

RECEIVED JUN 18 1991

NE Sec 9
T34N R4E
State of Wisconsin / Department of Transportation



105.51
52.58
52.93

116.25
50.13
66.12

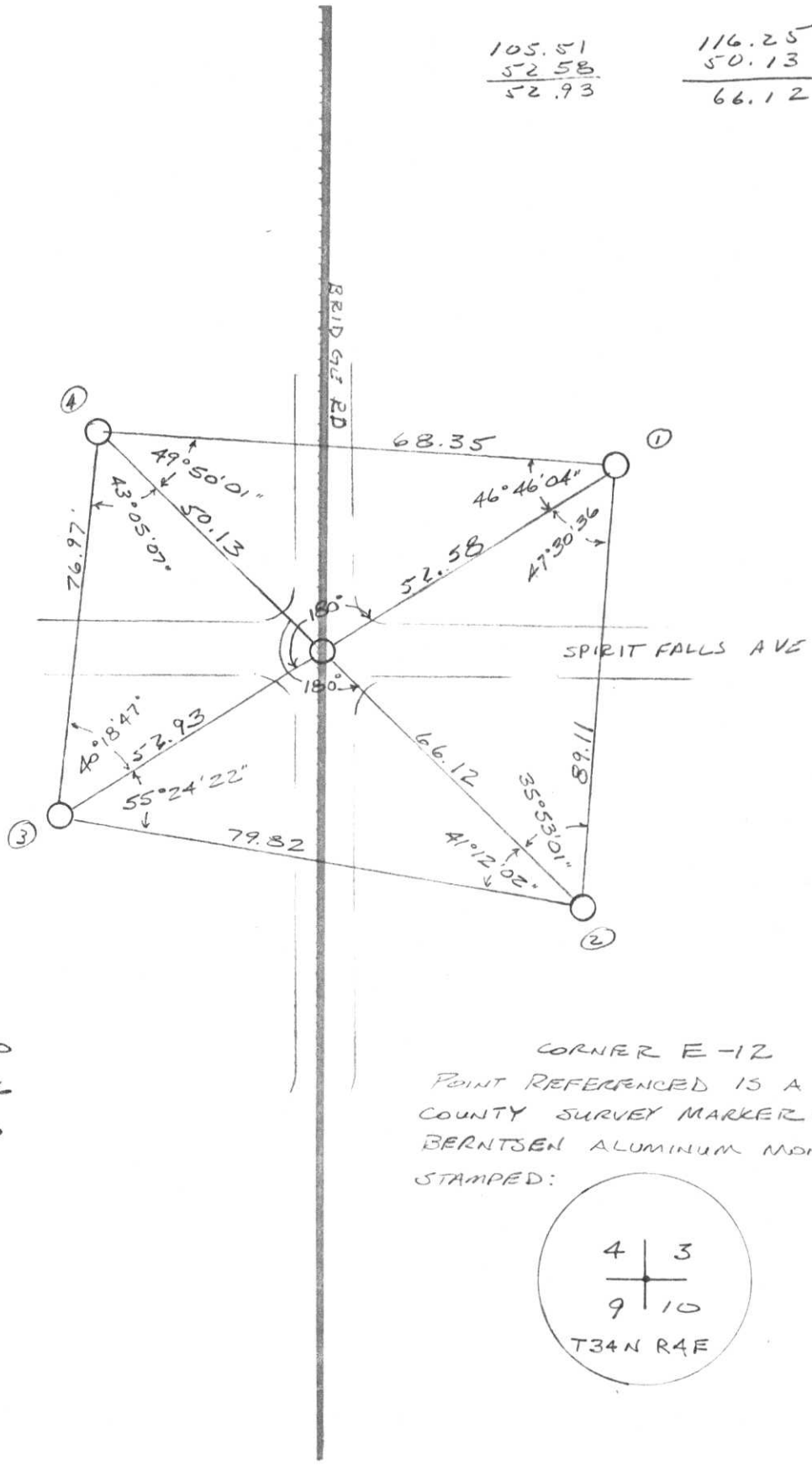

- 1-2 0-00-00
- 1-3 47-30-36
- 1-4 94-16-40

CORNER E-12
 POINT REFERENCED IS A LINCOLN
 COUNTY SURVEY MARKER - 3"
 BERNTSEN ALUMINUM MONUMENT
 STAMPED:

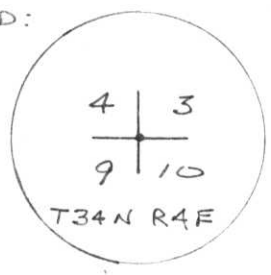

TOPOGRAPHY

ALIGNMENT

CERTIFIED LAND CORNER RESTORATION

Index No. E-13

State of Wisconsin }
 County of LINCOLN } ss.

History of original corner establishment:

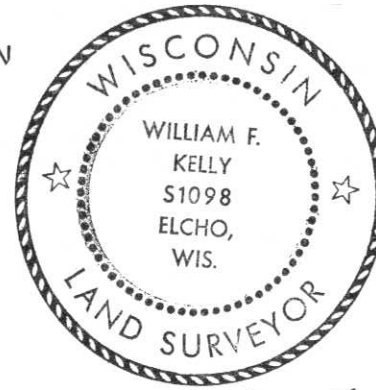

I William F. Kelly, do hereby certify that on the 2nd day of AUGUST, 1974, I found evidence of the South East corner of SECT 4 Township 34, North, Range 4 EAST, Fourth, Principal Meridian, as described hereon; and that from this evidence I established a new monument and accessories as described hereon to perpetuate the original location of this corner.

William F. Kelly 2 Aug. 1974

Description of corner evidence found:

LOCATED 3" x 3" x 18" Steel Bar WITH POINT IN CENTER

Resident witnesses:

.....

I set a LINCOLN CO. MONUMENT 1/2" BELOW THE ASPHALT ROAD SURFACE
 Description of monument and accessories I established to perpetuate the original location of this corner.

P.P. - POWER POLE
 P.K. NAILS IN POLES

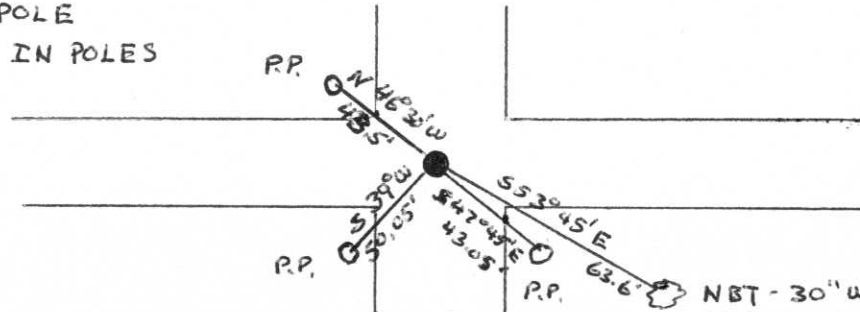

MON. MARKED
SECT COR
4 | 3
9 | 10
T34N R4E
WFK

NBT - 30" WHITE SPRUCE SCRIBED NBT CHEST HIGH. BLAZED + AT BASE

7.

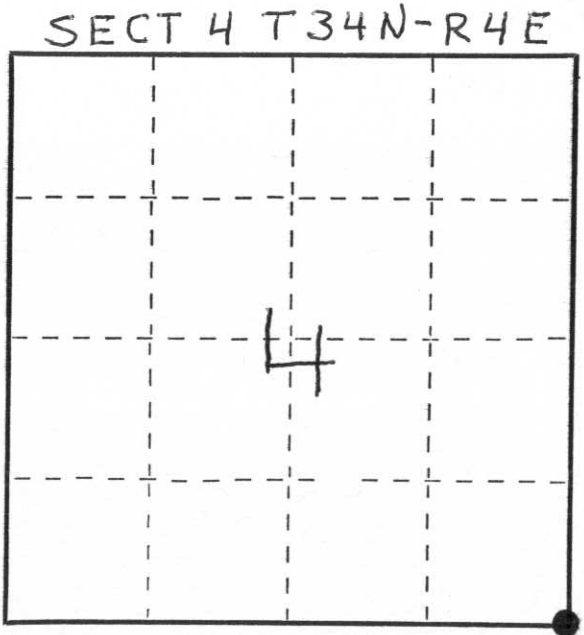

○ = Corner monument restored.

Dated at ELCHO, Wis., this 2nd day of AUGUST, 1974.

Signature William F. Kelly Title Registered Land Surveyor Registration No. S-1098
 (County Surveyor, Registered Land Surveyor, or other duly authorized official)

Office of Register of Deeds, County of....., I hereby certify that the within instrument was filed in this office for record on the..... day of....., 19..... at..... o'clock..... M..

.....
 (Register of Deeds)

By..... Deputy





