

CERTIFIED LAND CORNER RESTORATION

Index No. E-17

State of Wisconsin }
 County of LINCOLN } ss.

I DAVID L. HENKE, do hereby certify that on the 14th day of NOVEMBER, 1988, I found evidence of the NORTHWEST corner of SECTION 11 Township 34, North, Range 4 EAST, Fourth Principal Meridian, as described hereon; and that from this evidence I established a new monument and accessories as described hereon to perpetuate the original location of this corner.

Resident witnesses:

.....

.....

.....

History of original corner establishment:

Description of corner evidence found:
1 1/4" IRON BAR FOUND CENTER OF HWY 86
FOUND 3/4" IRON PIPES N+S AT 34'
FOUND GREEN/WHITE POST 35' SOUTH



Description of monument and accessories I established to perpetuate the original location of this corner.

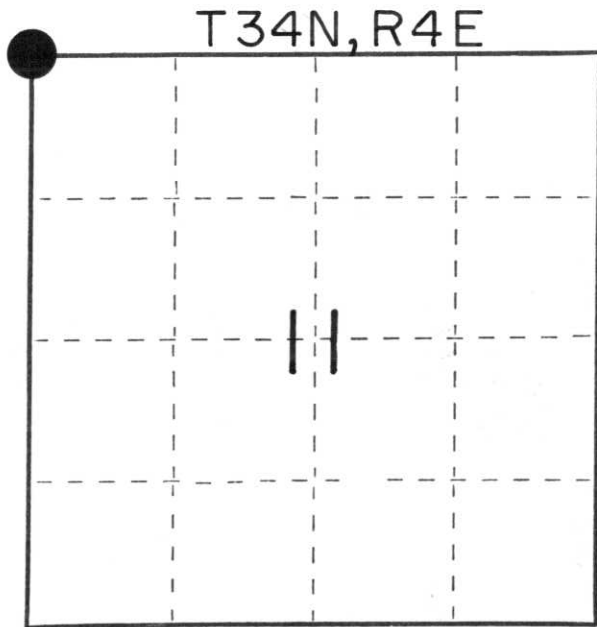

○ = Corner monument restored.

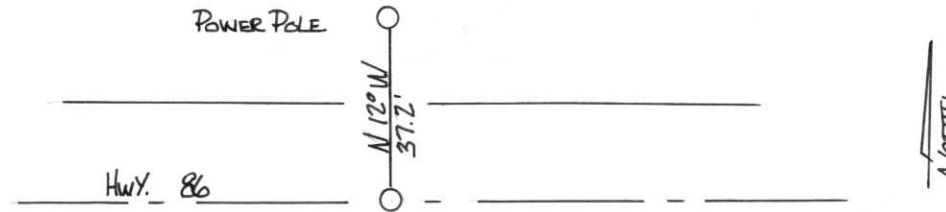

Dated at TOMAHAWK, Wis., this 16 day of NOVEMBER, 1988

Signature: David Henke Title: REGISTERED LAND SURVEYOR Registration No. S-1845
 (County Surveyor, Registered Land Surveyor, or other duly authorized official)

Office of Register of Deeds, County of....., I hereby certify that the within instrument was filed in this office for record on the.....day of....., 19..... at.....o'clock..... M.

(Register of Deeds)

By.....Deputy

Stock No. 26272



FORM 985

RECORD AND CERTIFICATION OF U.S.
PUBLIC LAND SURVEY CONTROL STATION

E-D-716-72

State of Wisconsin / Department of Transportation

District 7	Project I. D. 9215-06-00	Located by R.B. JOHNSON - SURVEY CREW CHIEF			
Corner S.E. Cor.	3 SECTION	Township 34 N	Range (E,W) 4 E	County LINCOLN	
Wisconsin Coordinates CORNER	East (X) 2,010,370.72	North (Y) 590,603.61	Elevation (Z)	Zone C	
Control Station Name	East (X)	North (Y)	Elevation (Z)	Zone	
Horizontal — NORTH AMERICAN, 1927		CONTROL DATUM Vertical — MEAN SEA LEVEL, 1929 ADJUSTMENT			
Horizontal — 2nd Order		SURVEY CONTROL Vertical — _____ Order			

SKETCH

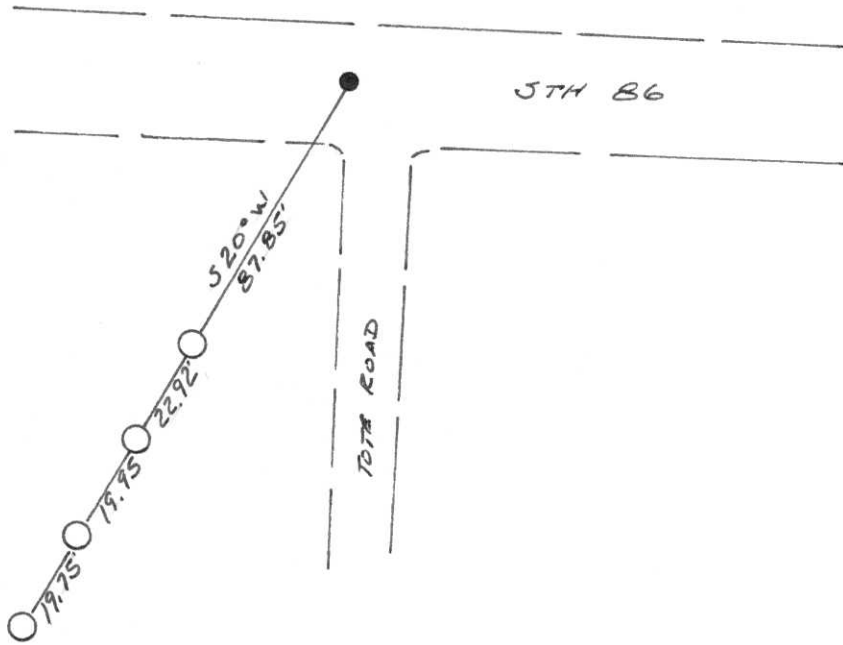
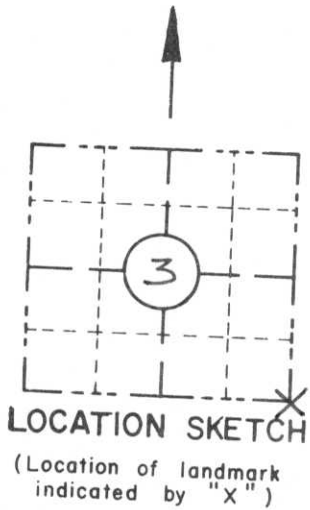

I hereby certify that on the 2nd day of APRIL 1991, that I did locate the above corner which was evidenced by 1/4" IRON PIPE

_____ ; I further certify that to perpetuate the location of such corner I did, at the exact location thereof, place a permanent marker consisting of _____

_____ ; I further certify that I did establish 4 references or witness monuments consisting of 5/8" x 24" RE-BARS WITH RED PLASTIC D.O.T. CAPS

_____ located as shown above:

SEAL

Signature Registered Land Surveyor	Registration No. S--	Title
------------------------------------	-------------------------	-------

CORNER
S.E. Cor.
SECTION
3
TOWN
34 N
RANGE
4 E

FIELD SURVEY NOTES

E-D-702 6-70

State of Wisconsin / Department of Transportation

CORNER
 E 17 T 34N - R 4E
 1/4" IRON BAR

APRIL 2 1991
 RBJ, SM, GS



150.470	62.625	39.700
<u>62.625</u>	<u>39.700</u>	<u>19.745</u>
87.845	22.925	19.955

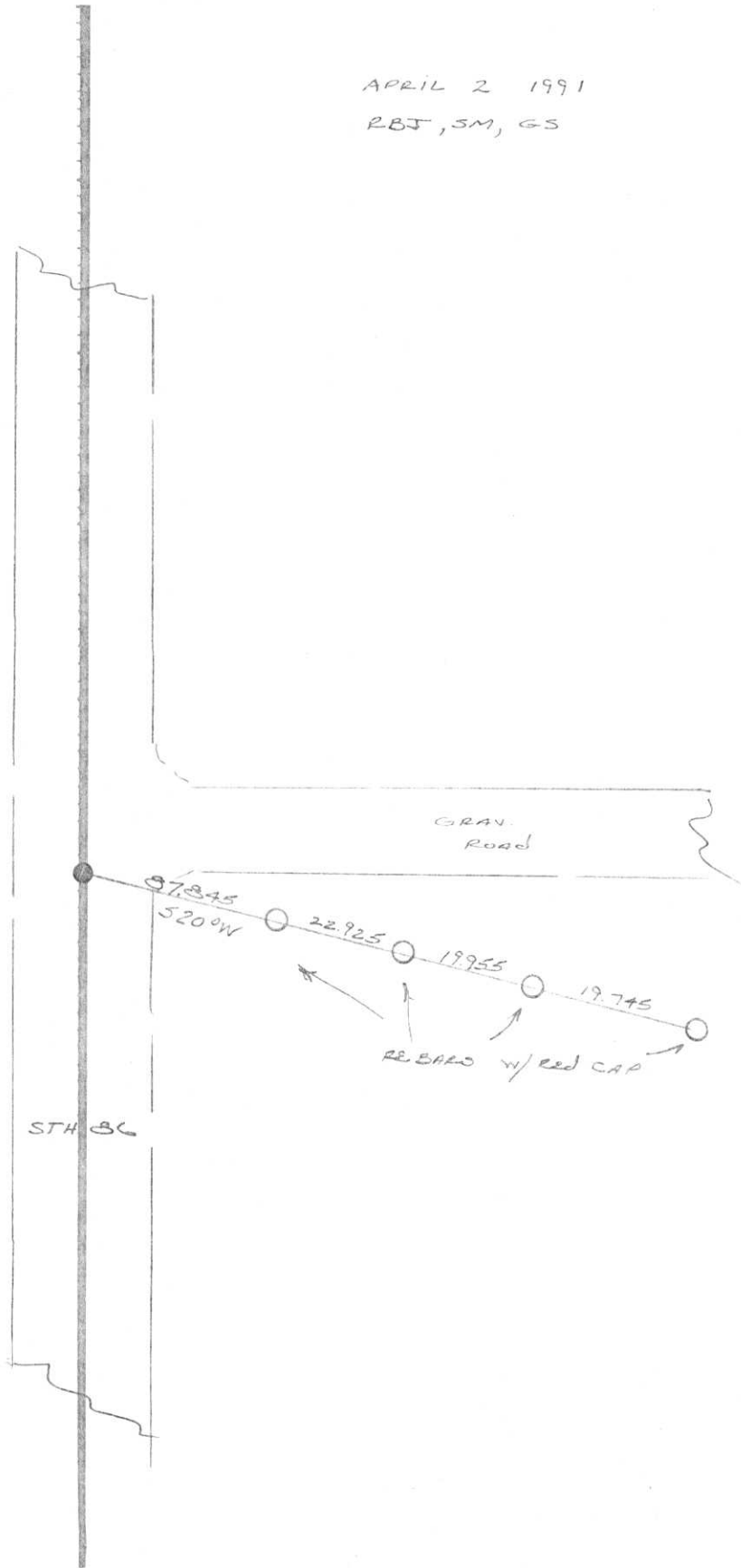

- TOPOGRAPHY
- SURVEY ALIGNMENT

E-11

RECEIVED JUN 18 1991

NE Sec 10
T34N R4E

State of Wisconsin / Department of Transportation

FIELD SURVEY NOTES

E-D-702 6-70

CORNER
E 17 T34N-R4E
1 1/2" IRON BAR

APRIL 2 1991

RBJ, SM, GS

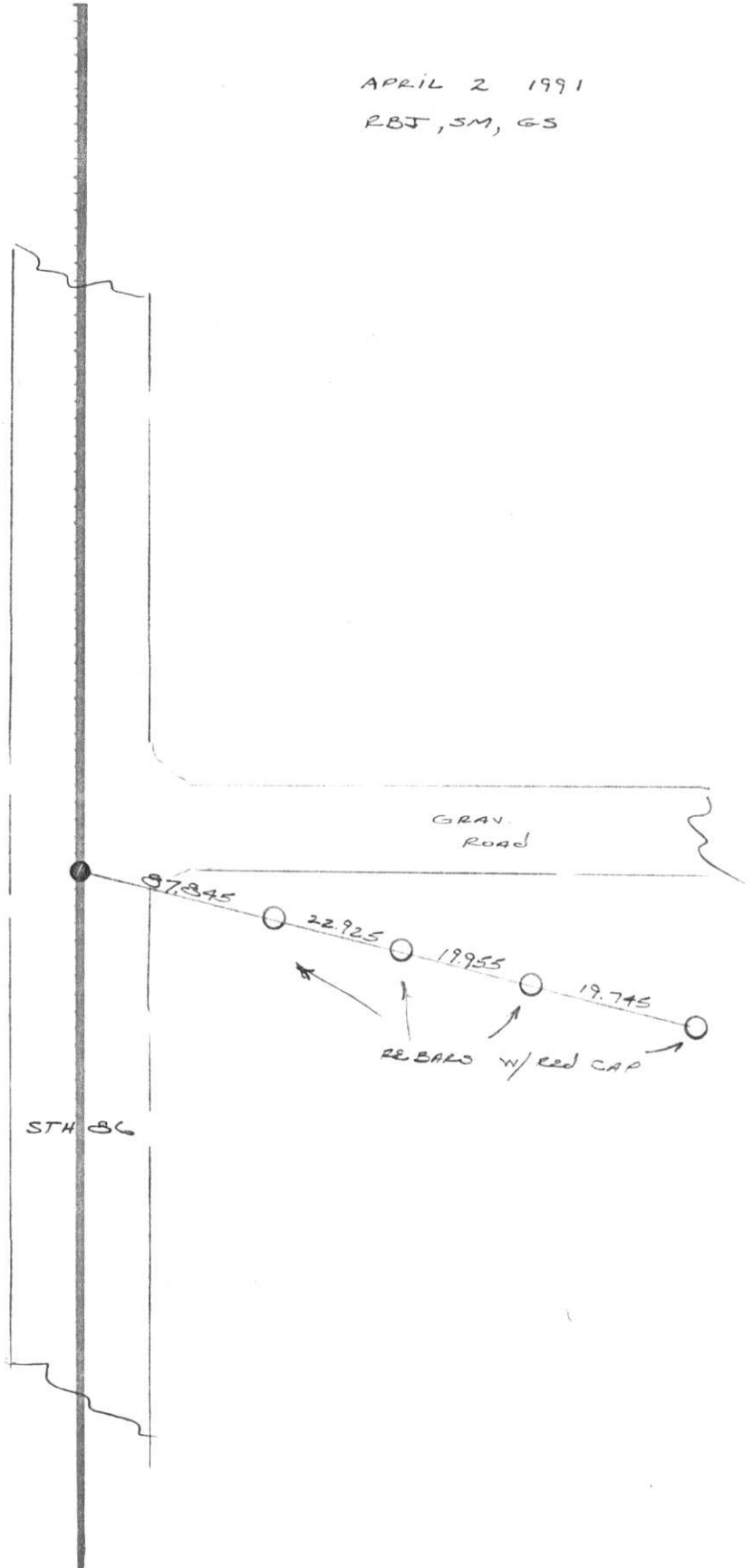

150.470	62.625	39.700
62.625	39.700	19.745
<u>87.845</u>	<u>22.925</u>	<u>19.955</u>

TOPOGRAPHY

ALIGNMENT