

U.S. PUBLIC LAND SURVEY MONUMENT RECORD

NOTE: This form is intended and designed to fulfill all requirements of Wisconsin Administrative Code, Chapter A-E 7 .08 U.S. Public Land Survey Monument Record (3)(a)(b)(c)(d)(e)(f)(g)(h)(i). An additional sheet may be added if necessary to conform with said requirements.

(a) Corner location: Township 34 North
 Range 4 East
 Town of TOMAHAWK
 County of LINCOLN

Proj. 593
 Lincoln County
 Coordinates
 N 222400.385
 E 330801.064

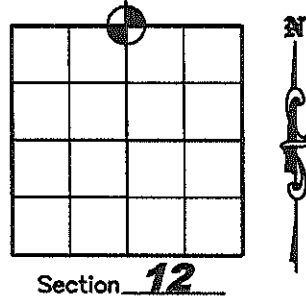

(b)(f)(g)(h) Description of monument found at this corner and if it was accepted, state all evidence (material, testimonial, occupation, plats, records, other monuments) used as a basis for accepting. If not accepted or if nothing was found, state evidence used as a basis for establishing location. If reestablished through lost corner proportionate methods, indicate all monuments, distances and directions used to establish. Indicate type of monument found or set and sign post.

April 1865 - Edward D. Palmer set original 1/4 post. BT's: Hemlock 10" N47°W, 17 lks; Hemlock 14" S61°E, 21 lks.

October 28, 1988 - R. C. Wylie found no monument or evidence. This corner was set by proportionment to existing monuments 1-1/2 miles West and 1/2 Mile east during the same survey which established the NW corner of this section. Set railroad spike in center line of S.T.H. "86" after road construction was complete. Witness Monuments set as shown. 6.0" Red Maple S19°E, 53.38'; 8.0" Red Maple, S37°W, 45.70'; power pole (no number) N77°W, 163.80' to a roofing nail; power pole (no number) N79°E 180.76' to a roofing nail.



January 3, 1990 - R.C. Wylie revised this corner moving it 0.90' West. His new tie distances are as follows: Power pole N77°W, 163.80'; Power pole N79°E, 180.76'; 6" Red Maple S19°E, 53.38'; 8" Red Maple S37°W, 45.70'

April 2, 1991 - Wisconsin Department of Transportation found railroad spike and set four 5/8" by 24" rebar with red plastic D.O.T. caps for witness corners: N30°W, 88.94'; N10°E 82.09'; S10°W, 79.99'; S30°E, 73.69'

April 12, 2005 - Matthew E. Hoglund, subcontractor for the Plat of Survey by Stephen J. Favorite dated January 25, 2005, Lincoln County Land Information Office Map Number L396B. We looked for corner in road, but was unable to find it. We set a railroad spike from 3 of the existing DOT ties from 1991 and set 1 new witness corner as shown below.

(c)(d)(e) Plan view of corner with ties to at least 4 witness monuments. If in disagreement with previously established corner, show the distances between the two corners and also indicate the ties to the disputed corner.

Legend

-  7/8" x 30" IRON REBAR WITH ALUMINUM CAP SET
-  5/8" CAPPED IRON REBAR FOUND
-  LINCOLN COUNTY BERNTSEN MONUMENT SET

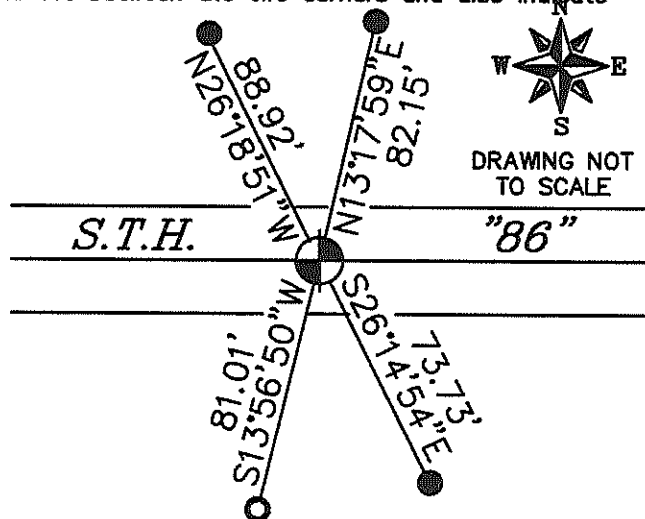

(i) I, Matthew E. Hoglund, certify that the corner location on this record was determined by me under my direction and control and that this U.S. Public Land Survey Monument is correct and complete to the best of my knowledge and belief.

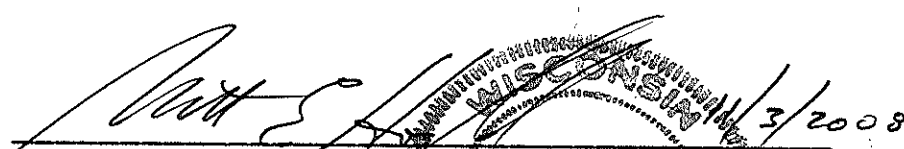
 Signature _____ Date 11/3/2008

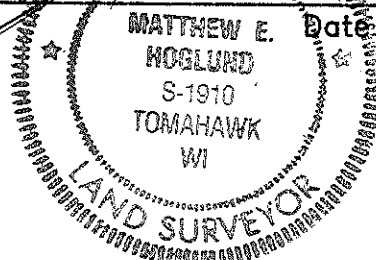

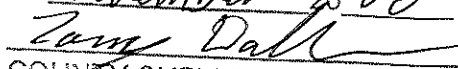
RECEIVED BY LINCOLN COUNTY
 SURVEYOR THIS 4th DAY
 OF November 20 08

 COUNTY SURVEYOR

E-23

FIELD SURVEY NOTES

E-D-702 6-70

PLAN

State of Wisconsin / Department of Transportation

CORNER

E-23 T34N-R4E

RR. SPIKE

APRIL 2 1991

RBJ, SM, GS



62.08
79.99

82.09

62.625
73.685

88.940

REBAR
w/red cap

REBAR
w/red cap

REBAR
w/red cap

REBAR
w/red cap

ANGLES:

- A = 63° 43' 06"
- B = 20° 51' 54"
- C = 18° 40' 55"
- D = 63° 51' 26"
- E = 76° 33' 13"
- F = 18° 40' 55"
- G = 20° 54' 26"
- H = 76° 44' 04"

ANGLES AT CORNER FROM 1 TO 3
AND 2 TO 4 ARE 180°

	*	DISTANCE
1-2	0	52.325
1-3	76 44 04	162.625
1-4	97 38 30	146.600

TOPOGRAPHY

SURVEY ALIGNMENT

RECEIVED JUN 18 1991

N 1/4 Sec 12
T34N R4E
State of Wisconsin / Department of Transportation

FIELD SURVEY NOTES

E-D-702 6-70

CORNER

E-23 T34N-R4E

RR SPIKE

APRIL 2 1991

RBJ, SM, GS



STA 36

62.08
79.99
82.09

62.625
73.625
88.940

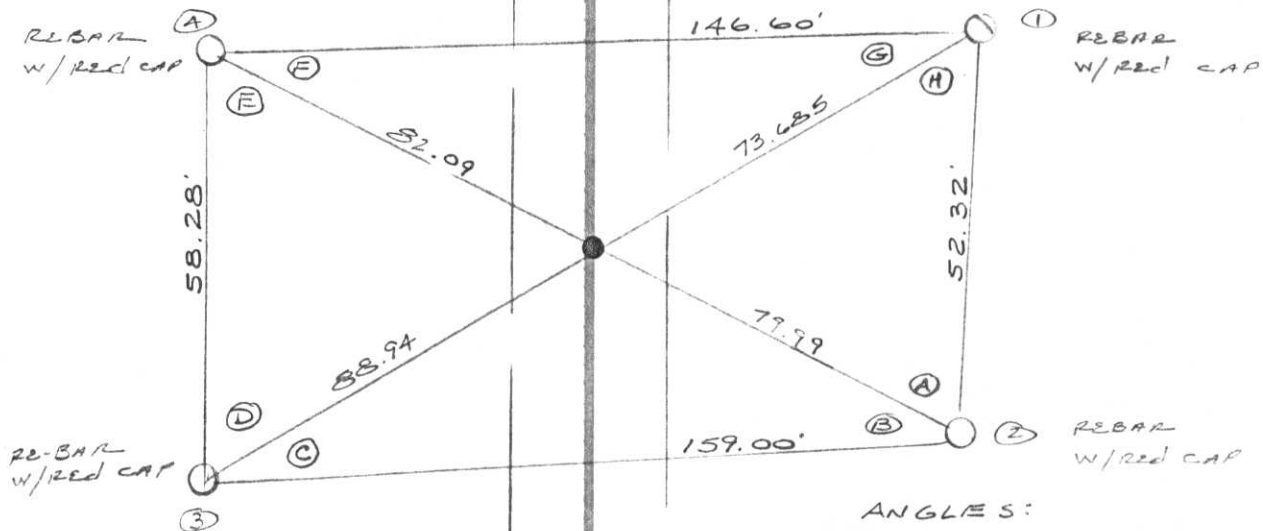

ANGLES:

- A = 63° 43' 06"
- B = 20° 51' 54"
- C = 18° 40' 55"
- D = 63° 51' 26"
- E = 76° 33' 13"
- F = 18° 40' 55"
- G = 20° 54' 26"
- H = 76° 44' 04"

ANGLES AT CORNER FROM 1 TO 3
AND 2 TO 4 ARE 180°

	*	DISTANCE
1-2	0	52.325
1-3	76 44 04	162.625
1-4	97 38 30	146.600

TOPOGRAPHY

ALIGNMENT

U.S. PUBLIC LAND SURVEY MONUMENT RECORD

Note: This form is intended and designed to fulfill all requirements of Wisconsin Administrative Code, Chapter A-E 5.02, U.S. Public Land Survey Monument Record (3) (a) (b) (c) (d) (e) (f) (g) (h) (i). An additional sheet may be added if necessary to conform with said requirements.

(a) Corner location: Township 34 North

Range 4 East

Town Tomahawk

County Lincoln

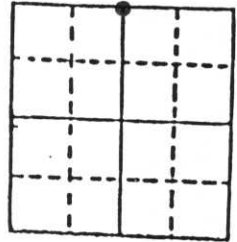

Section 12

b) (f) (g) (h) Description of monument found at this corner and if it was accepted, state all evidence (material, testimonial, occupational, plats, records, other monuments) used as a basis for accepting. If not accepted or if nothing was found, state evidence used as basis for establishing location. If reestablished through lost corner proportionate methods, indicate all monuments, distances and directions used to establish.

No monument or evidence found. All of surrounding area, except STH 86 roadway fill, is low, wet marsh with no significant trees or topography. This corner was set by proportionment to existing monuments 1½ miles west and ½ mile east during same survey which established the NW corner of this section. Ratio of current distances to original government survey distances is 0.999 to east and west monuments and 0.997 to section corner 2 miles south, reinforcing position of this corner in the roadway. No reliable corners exist to the north for a check. R.R. spike set. No monument set due to pending reconstruction of state highway. See proportioning and witness monuments below. Positioning of this corner near the roadway center (N. & S.) and subsequent bend in the section line is similar to almost all corners along this highway for many miles east and west.

c) (d) (e) Plan view of corner with ties to at least 4 witness monuments. If in disagreement with previously established corner, show the distances between the two corners and also indicate the ties to the disputed corner.

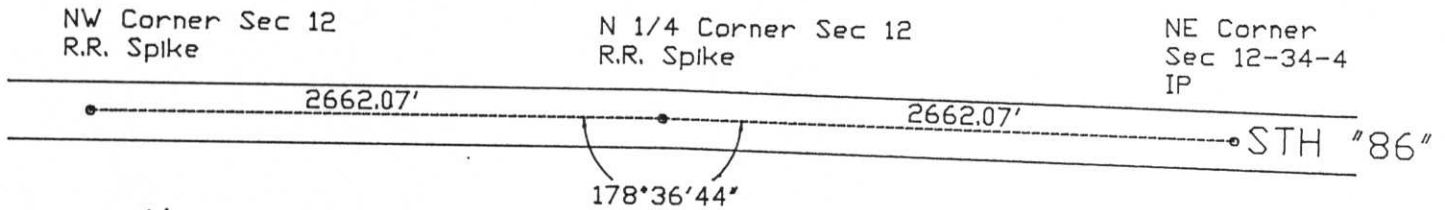

Witness Monuments (Magnetic Bearings)

- Roofing Nails in
- Power Pole (No Number) N77°W 162.92'
- Power Pole (No Number) N79°E 181.64'
- 6.0' Red Maple S19°E 53.68'
- 8.0' Red Maple S37°W 45.16'

(i) I, Robert C. Wylie, RLS-66
 (type or print name) certify that the corner location on this record was determined by me or under my direction and control and that this U.S. Public Land Survey Monument Record is correct and complete to the best of my knowledge and belief.

Signature Robert C. Wylie Date Dec 27, 1988

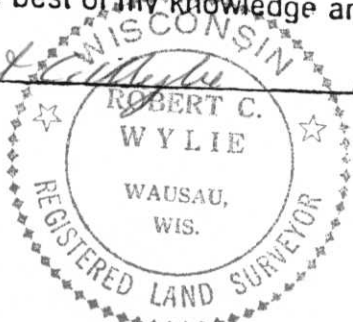

Index No. E-23

RECORD AND CERTIFICATION OF U.S. PUBLIC LAND SURVEY CONTROL STATION

State of Wisconsin / Department of Transportation

E-D-716-72

District 7	Project I. D. 9215-06-00	Located by R.B. JOHNSON - SURVEY CREW CHIEF		
Corner 5 1/4 COR	SECTION 1	Township 34 N	Range (E,W) 4 E	County LINCOLN
Wisconsin Coordinates CORNER	East (X) 2,018,276.12	North (Y) 590,942.59	Elevation (Z)	Zone C
Control Station Name	East (X)	North (Y)	Elevation (Z)	Zone
Horizontal — NORTH AMERICAN, 1927		CONTROL DATUM Vertical — MEAN SEA LEVEL, 1929 ADJUSTMENT		
Horizontal — 2ND Order		SURVEY CONTROL Vertical — _____ Order		

SKETCH

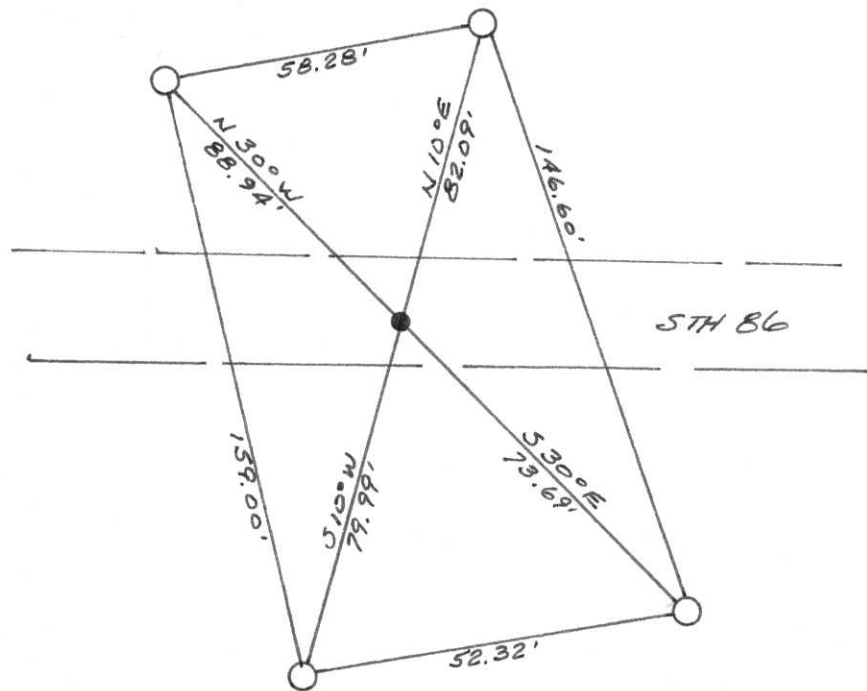
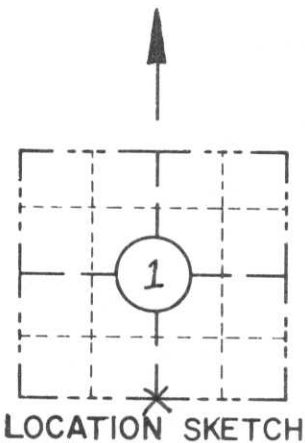

I hereby certify that on the 2ND day of APRIL 1991, that I did locate the above corner which was evidenced by R.R. SPIKE

_____ ; I further certify that to perpetuate the location of such corner I did, at the exact location thereof, place a permanent marker consisting of _____

_____ ; I further certify that I did establish 4 references or witness monuments consisting of 5/8" X 24" RE-BARS WITH RED PLASTIC D.O.T. CAPS

_____ located as shown above;

SEAL

Signature Registered Land Surveyor	Registration No. S --	Title
------------------------------------	--------------------------	-------

CORNER
5 1/4 COR.
SECTION
1
TOWN
34 N
RANGE
4 E