

RECEIVED JUN 18 1991

NE Sec 12  
T34N R3E  
State of Wisconsin / Department of Transportation  
(NW 7-34-4)

APRIL 1 1991  
RBF GS SM

FIELD SURVEY NOTES

E.D. 702670

CORNER  
E1  
T34N - R4E  
RR SPIKE

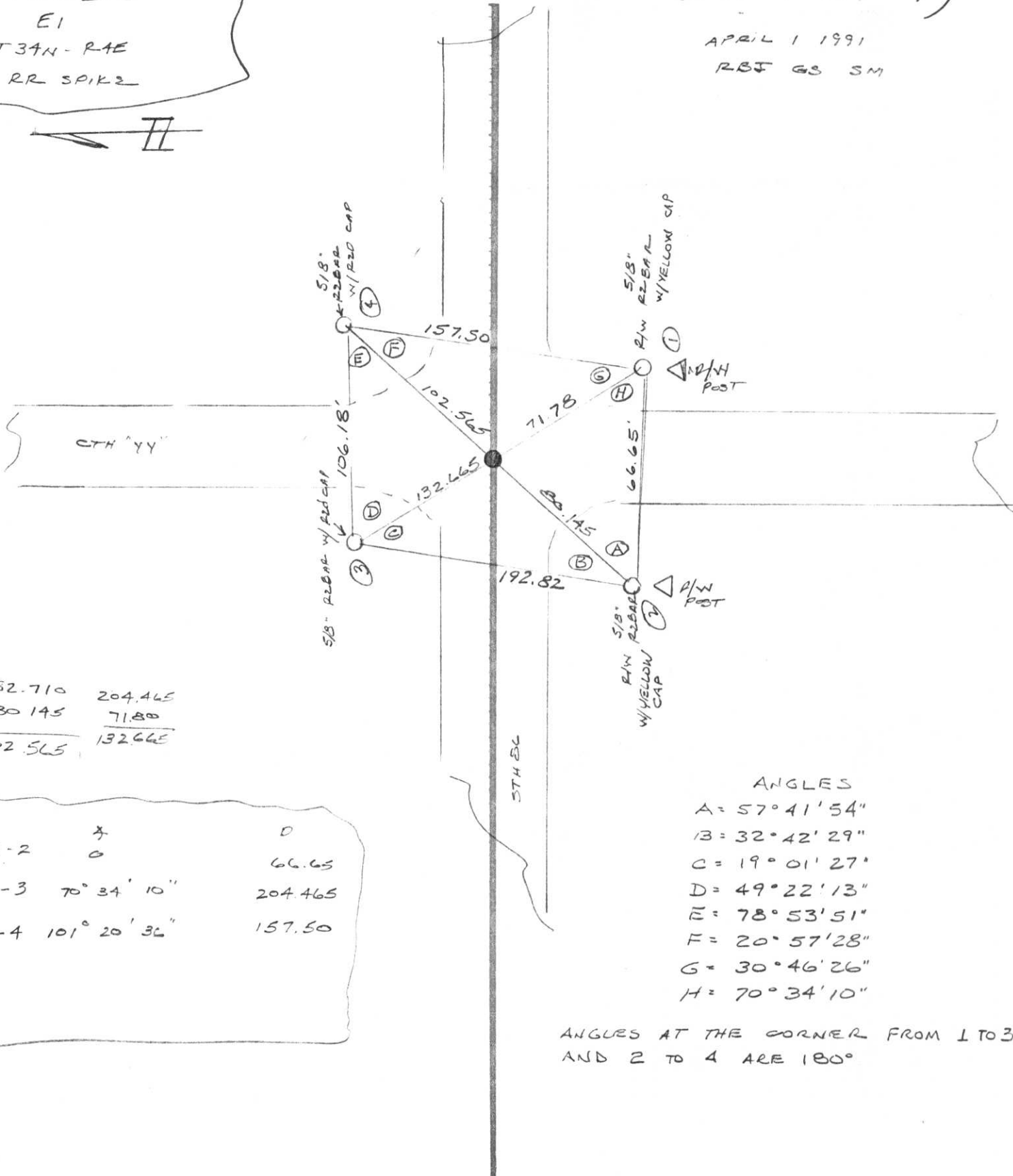

182.710	204.465
80.145	71.80
102.565	132.665

1-2	0	0
1-3	70° 34' 10"	204.465
1-4	101° 20' 36"	157.50

ANGLES

A = 57° 41' 54"  
 B = 32° 42' 29"  
 C = 19° 01' 27"  
 D = 49° 22' 13"  
 E = 78° 53' 51"  
 F = 20° 57' 28"  
 G = 30° 46' 26"  
 H = 70° 34' 10"

ANGLES AT THE CORNER FROM 1 TO 3  
AND 2 TO 4 ARE 180°

- TOPOGRAPHY
- ALIGNMENT

CERTIFIED LAND CORNER RESTORATION

Index No. E-1

State of Wisconsin }  
County of PRICE } ss.

I DAVID L. LEMKE, do hereby certify that on the 5<sup>TH</sup> day of AUGUST, 1989, I found evidence of the SOUTHEAST corner of SECTION 1 Township 34, North, Range 3 EAST, Fourth Principal Meridian, as described hereon; and that from this evidence I established a new monument and accessories as described hereon to perpetuate the original location of this corner.

Resident witnesses:

HARRY EVANS - RESIDENT OF THE AREA

45 YEARS - RETIRED TOWN BOARD

MEMBER

SW 1/4 Sec. 6 - 34 - 4

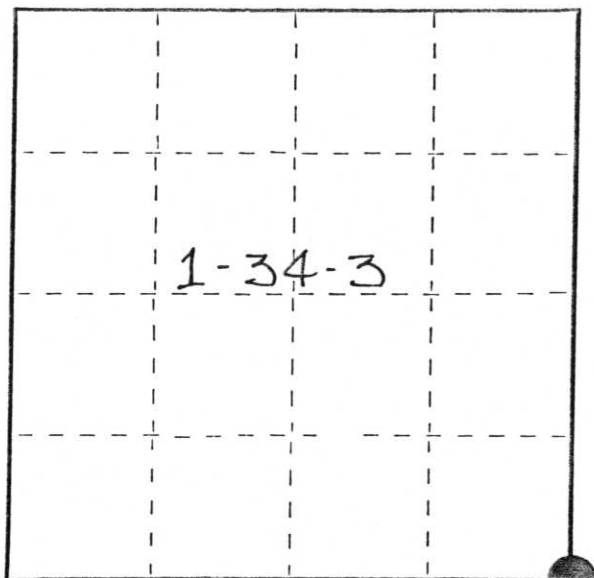

○ = Corner monument restored.

History of original corner establishment:

W.H. NICHOLS AUG-SEPT. 1899 - SET WOOD POST

RESURVEY TRST. SAKOUBEK MAY 1924 - SET CONCRETE POST 4" X 36"

Description of corner evidence found:

EXCAVATED SEVERAL AREAS IN INTERSECTION NO EVIDENCE OF CORNER FOUND  
RESIDENT WITNESS STATED CORNER WAS LOCATED @ HWY 86 / YY -  
SET RAILROAD SPIKE @ - BEST AVAILABLE EVIDENCE

Description of monument and accessories I established to perpetuate the original location of this corner:

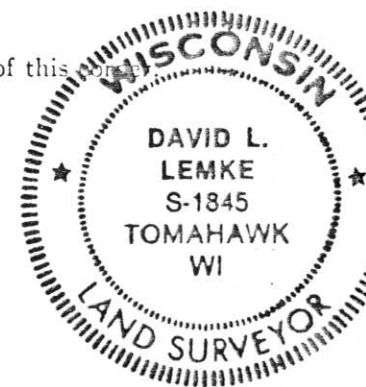
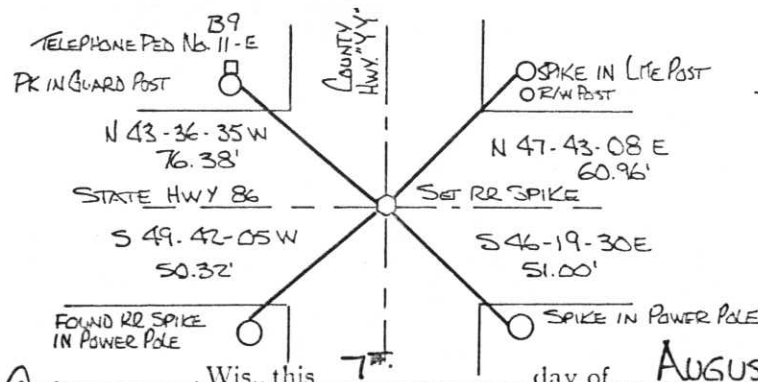

Dated at TOMAHAWK, Wis., this 7<sup>TH</sup> day of AUGUST, 1989

Signature David Lemke Title REGISTERED LAND SURVEYOR Registration No. 1845  
(County Surveyor, Registered Land Surveyor, or other duly authorized official)

Office of Register of Deeds, County of....., I hereby certify that the within instrument was filed in this office for record on the..... day of....., 19..... at..... o'clock..... M.

(Register of Deeds)

By..... Deputy

FORM 985 KCMH Survey Company Stock No. 26272

**RECORD AND CERTIFICATION OF U.S. PUBLIC LAND SURVEY CONTROL STATION**

State of Wisconsin / Department of Transportation

E-D-716-72

District 7	Project I. D. 9215-05-00	Located by R.B. JOHNSON - SURVEY CREW CHIEF		
Corner S.W. COR. 6 SECTION	Township 34 N	Range (E,W) 4 E	County LINCOLN	
Wisconsin Coordinates CORNER NONE	East (X)	North (Y)	Elevation (Z)	Zone
Control Station Name	East (X)	North (Y)	Elevation (Z)	Zone
Horizontal — NORTH AMERICAN, 1927	CONTROL DATUM		Vertical — MEAN SEA LEVEL, 1929 ADJUSTMENT	
Horizontal — _____ Order	SURVEY CONTROL		Vertical — _____ Order	

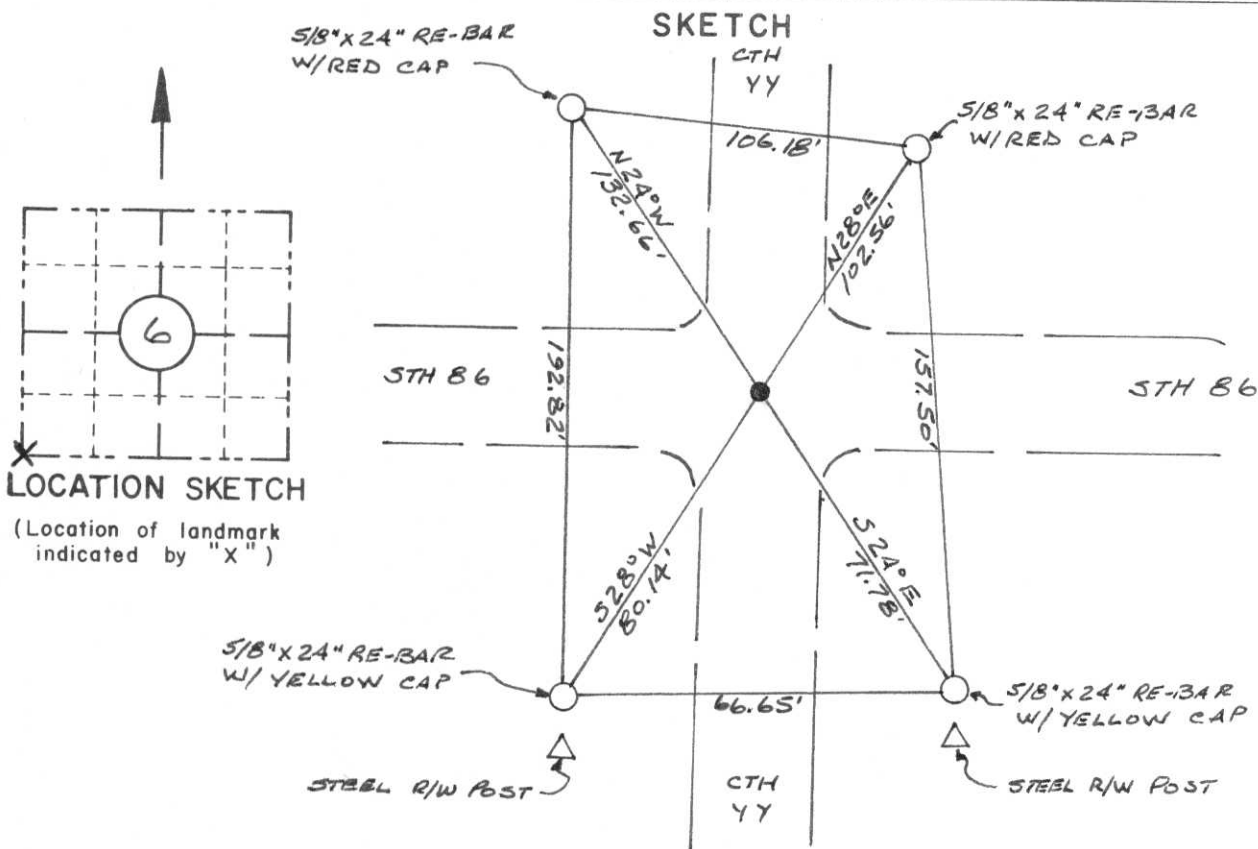

LOCATION SKETCH  
(Location of landmark indicated by "X")

I hereby certify that on the 1st day of APRIL 1991, that I did locate the above corner which was evidenced by R.R. SPIKE BY D.L. LEMKE; I further certify that to perpetuate the location of such corner I did, at the exact location thereof, place a permanent marker consisting of \_\_\_\_\_

\_\_\_\_\_ ; I further certify that I did establish 4 references or witness monuments consisting of 5/8" x 24" RE-BARS WITH D.O.T. PLASTIC CAPS

\_\_\_\_\_ located as shown above:

SEAL

Signature Registered Land Surveyor	Registration No. S--	Title
------------------------------------	-------------------------	-------

CORNER  
SECTION  
TOWN  
RANGE

S.W. COR.  
6  
34 N  
4 E

FIELD SURVEY NOTES

E-D 702670

CORNER  
E1  
T34N - R4E  
RR SPIKE



State of Wisconsin / Department of Transportation

APRIL 1 1991  
RBJ GS SM

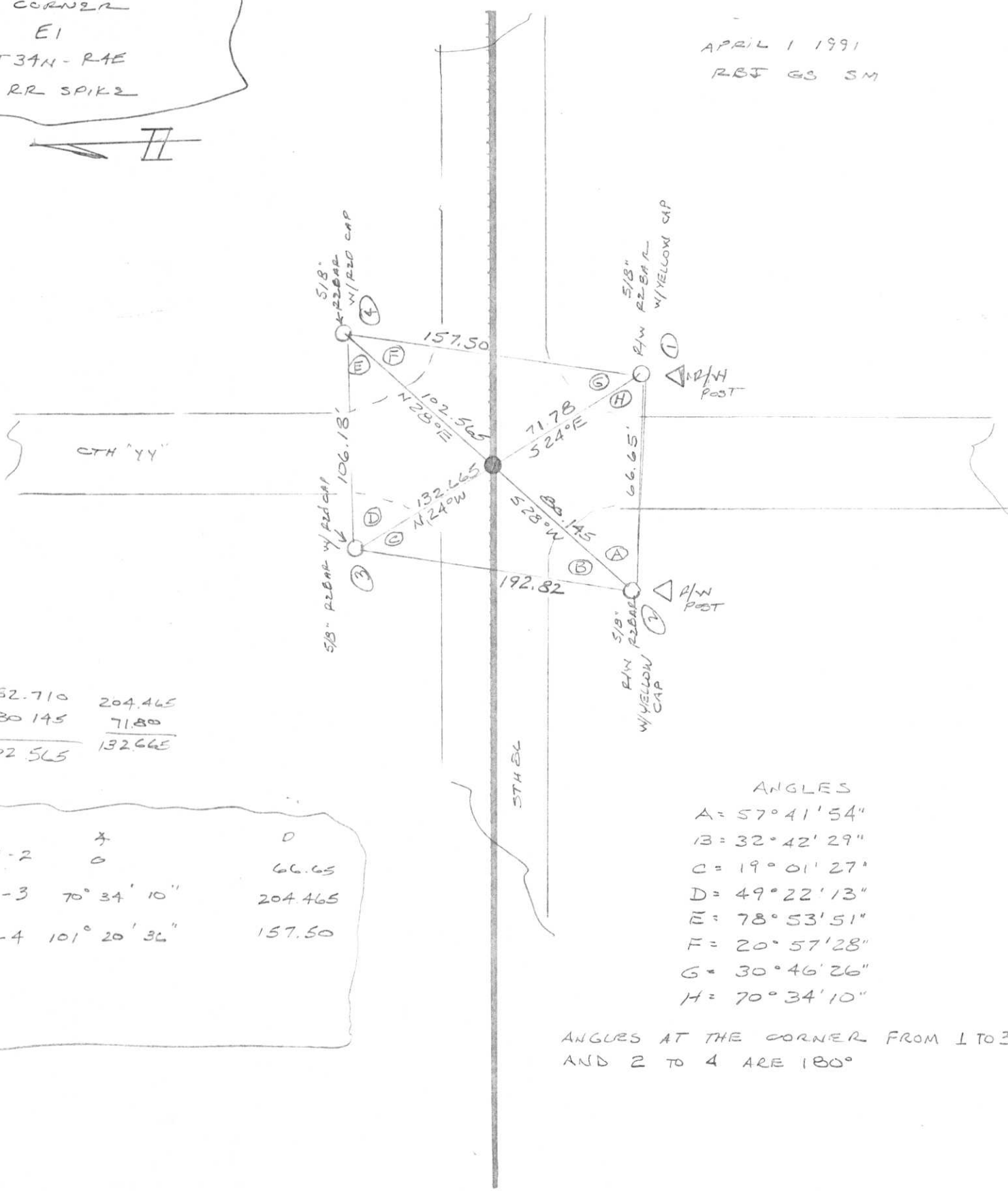

182.710	204.465
80.145	71.800
<u>102.565</u>	<u>132.665</u>

1-2	4	0
1-3	70° 34' 10"	204.465
1-4	101° 20' 36"	157.50

ANGLES

A	= 57° 41' 54"
B	= 32° 42' 29"
C	= 19° 01' 27"
D	= 49° 22' 13"
E	= 78° 53' 51"
F	= 20° 57' 28"
G	= 30° 46' 26"
H	= 70° 34' 10"

ANGLES AT THE CORNER FROM 1 TO 2 AND 2 TO 4 ARE 180°

- TOPOGRAPHY
- SURVEY ALIGNMENT