

**LANGLADE COUNTY U.S. PUBLIC LAND  
SURVEY MONUMENT LOCATION RECORD**

CORNER LOCATION: SOUTHWEST CORNER  
 MONUMENT TYPE: EXISTING MAG SPIKE  
 COUNTY COORDINATE: N 396312.19 E 550259.48  
 HORIZONTAL DATUM: WCCS LANGLADE CO. NAD83 2011  
 DATE OF SURVEY: 12-2-2017  
 SURVEY PARTY: JASON J. PFLIEGER

FOUND  SECTION 31  
 SET  TOWNSHIP 33 NORTH  
 RE-SET  RANGE 9 EAST  
 RE-TIED  TOWN OF SUMMIT

**BASIS FOR MONUMENT LOCATION:**

- 1851: ORIGINAL CORNER ESTABLISHED BY JAMES MARSH
- 1936: STONE SET BY C.H. PARKER
- 1997: DAVID TLUSTY FOUND A STONE BELOW ROAD SURFACE AND TIED OUT THE CORNER.
- 2017: I FOUND A MAG SPIKE THAT FIT EXISTING TIES. I ADDED 1 TIE AS SHOWN.

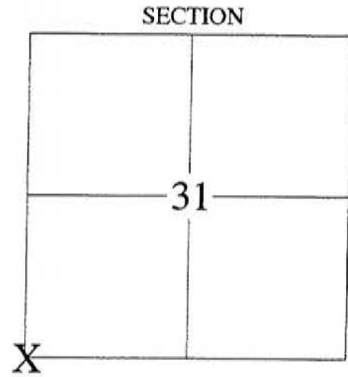

4330836 0000 2017

LOCATION INDICATED BY 'X'

RECEIVED BY LINCOLN COUNTY  
 SURVEYOR THIS 22<sup>ND</sup> DAY  
 OF December 20 17  
*Jason J. Pflieger*  
 COUNTY SURVEYOR



**TIE SKETCH:**

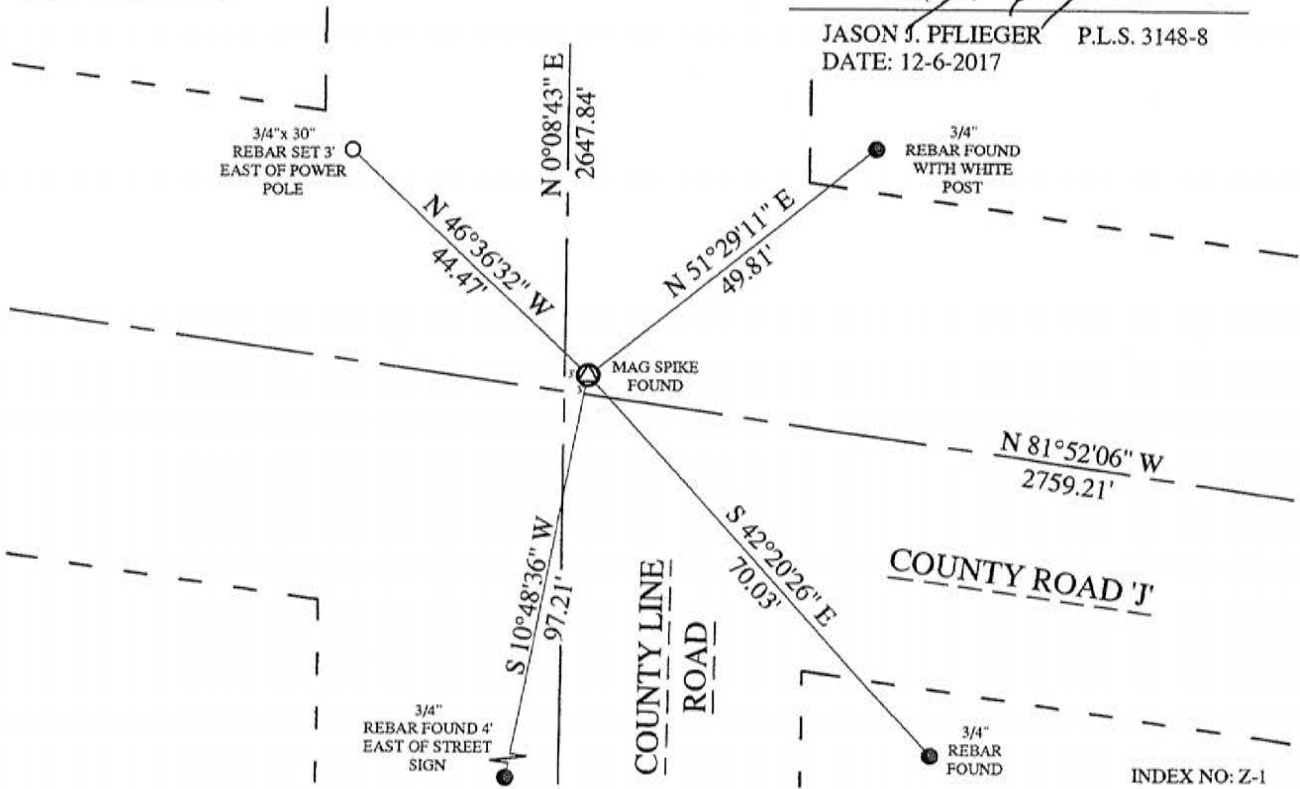

*J. Pflieger*  
 JASON J. PFLIEGER P.L.S. 3148-8  
 DATE: 12-6-2017

INDEX NO: Z-1

4-25

# U.S. PUBLIC LAND SURVEY MONUMENT RECORD

(Prepared and as required by S. A-E 7.08 WI Administrative Code)

The SOUTHWEST corner of Section 31, T. 33 N., R. 9 E., Langlade County, WI

Corner was: (check all that apply)

- Restored through acceptance of an obliterated evidence location.
- Restored through acceptance of a found perpetuated location.
- Determined to be lost and re-established through proportionate methods.  
(Show bearings and distances to PLSS corners used for proportioning.)
- Restored/recovered/reestablished in a location that differs from a previously established position. (Show difference in plan view below.)
- Check here if additional information is shown on the reverse side of this form.

SE 36-33-8

3308360000

Describe record evidence, recovered physical evidence, occupational evidence, testimonial evidence and all other evidence considered in the recovery/restoration of the corner.

The original corner was established in 1851 by James M. Marsh. Original bearing trees: birch, 12", S39°E, 65 lks.; birch, 12", S83°W, 61 lks.; sugar, 11", N66°W, 43 lks., and a hemlock, 30", N89°E, 50 lks. In 1936, C.H. Parker surveyed in 33-9 and described this corner: "This corner could not be found during a search involving digging up the intersection of the cross road to a depth of two feet. Various residents say the stone was situated at the centerline of the cross roads but was heaved up by the frost. We, therefore, set a stone at the road centerline intersection, marking a cross on the top". 06/16/97 David E. Tlusty, Mike Kielcheski dug with county backhoe at center of intersection of roads. At 2' down, found 7" x 7" blue stone with chiseled "+" on top. Accepted stone as the corner reset in 1936, and as the best evidence of the original corner location.

Physical description of the monument set:

Left stone as found. Set 3/4" x 30" rebar on west side of stone to aid in future location. Didn't set surface monument at this time, as road will be patched in the near future.

Describe the accessories used to perpetuate the location of the corner. Include a plan view drawing and indicate accessories found/set. Describe measuring point on bearing trees. Show any topographic features that would aid in future recovery of the corner.

- o = 3/4" x 30" rebar with red plastic cap set flush with ground.
- ∨ = white vinyl sign post set

Notes FB14-44

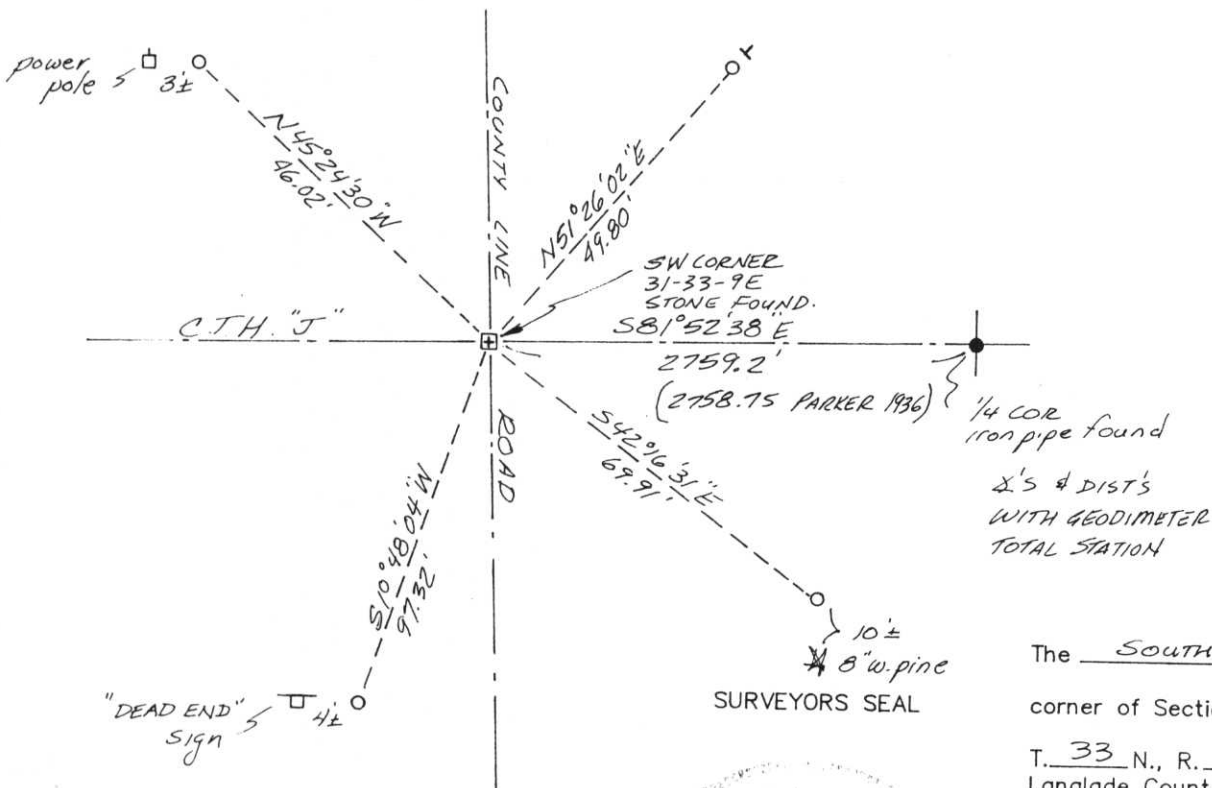

The SOUTHWEST corner of Section 31, T. 33 N., R. 9 E., Langlade County, WI

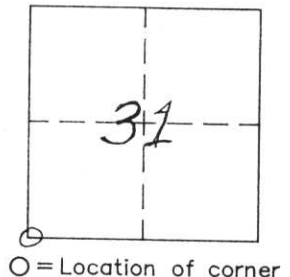

I, David E. Tlusty, Langlade County Surveyor, certify that the corner location shown on this record was determined by me or under my direction and control and that this U.S. Public Land Survey Monument Record is correct and complete to the best of my knowledge and belief.

David E. Tlusty 2/6/98  
Signature Date

LCS AID



INDEX No.

33-9  
4-25

# U.S. PUBLIC LAND SURVEY MONUMENT RECORD

(Prepared and as required by S. A-E 7.08 W Administrative Code)

The SOUTHWEST corner of Section 31, T. 33 N., R. 9 E., Langlade County, WI

Corner was: (check all that apply)

- Restored through acceptance of an obliterated evidence location.
- Restored through acceptance of a found perpetuated location.
- Determined to be lost and re-established through proportionate methods.  
(Show bearings and distances to PLSS corners used for proportioning.)
- Restored/recovered/reestablished in a location that differs from a previously established position. (Show difference in plan view below.)

Sec 36-33-8  
SE cr.  
3308360000

Check here if additional information is shown on the reverse side of this form.

Describe record evidence, recovered physical evidence, occupational evidence, testimonial evidence and all other evidence considered in the recovery/restoration of the corner.

The original corner was established in 1851 by James M. Marsh. Original bearing trees: birch, 12", S39°E, 65 lks.; birch, 12", S83°W, 61 lks.; sugar, 11", N66°W, 43 lks., and a hemlock, 30", N89°E, 50 lks. In 1936, C.H. Parker surveyed in 33-9 and described this corner: "This corner could not be found during a search involving digging up the intersection of the cross road to a depth of two feet. Various residents say the stone was situated at the centerline of the cross roads but was heaved up by the frost. We, therefore, set a stone at the road centerline intersection, marking a cross on the top". 06/16/97 David E. Tlusty, Mike Kielcheski dug with county backhoe at center of intersection of roads. At 2' down, found 7" x 7" blue stone with chiseled "+" on top. Accepted stone as the corner reset in 1936, and as the best evidence of the original corner location.

Physical description of the monument set:

Left stone as found. Set 3/4" x 30" rebar on west side of stone to aid in future location. Didn't set surface monument at this time, as road will be patched in the near future.

Describe the accessories used to perpetuate the location of the corner. Include a plan view drawing and indicate accessories found/set. Describe measuring point on bearing trees. Show any topographic features that would aid in future recovery of the corner.

- o = 3/4" x 30" rebar with red plastic cap set flush with ground.
- x = white vinyl sign post

Notes FB14-44

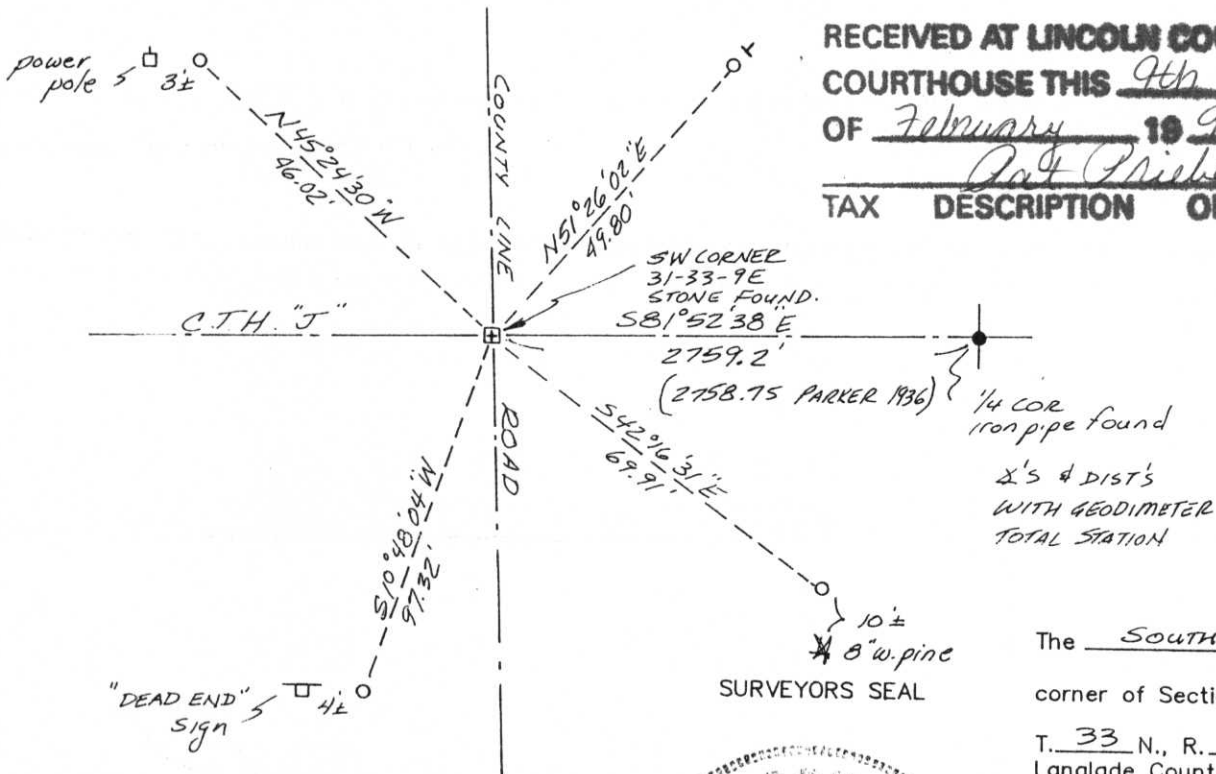

**RECEIVED AT LINCOLN COUNTY COURTHOUSE THIS 9th DAY OF February 1998**  
*Pat Priebe*  
**TAX DESCRIPTION OFFICE**

The SOUTHWEST corner of Section 31, T. 33 N., R. 9 E., Langlade County, WI

SURVEYORS SEAL



I, David E. Tlusty, Langlade County Surveyor, certify that the corner location shown on this record was determined by me or under my direction and control and that this U.S. Public Land Survey Monument Record is correct and complete to the best of my knowledge and belief.

*David E. Tlusty* 2/6/98  
Signature Date

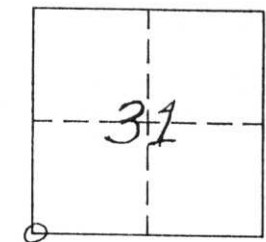

o = Location of corner

LCS 6610  
N

INDEX No.

33-9  
1-25