

CERTIFIED LAND CORNER RESTORATION

Index No. S-21

State of Wisconsin }  
County of Lincoln } ss.

I Sheridan D. Schwark, do hereby certify that on the 9th day of October, 19 80, I found evidence of the East one-quarter corner of Section 26 Township 33, North, Range 8 East, Fourth, Principal Meridian, as described hereon; and that from this evidence I established a new monument and accessories as described hereon to perpetuate the original location of this corner.

Resident witnesses:

.....  
.....  
.....

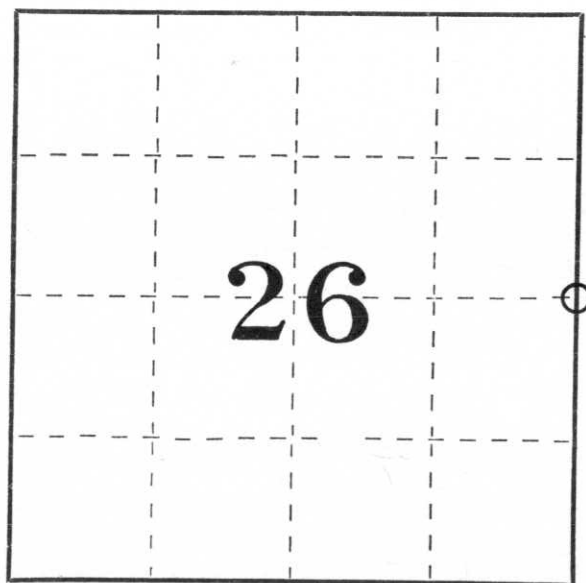

○ = Corner monument restored.

History of original corner establishment:  
Wood post set by original government surveyor

Description of corner evidence found:

We found the lower 21" of a granite monument (6" x 6") with a 1 1/2" x 30" iron pipe just west of the stone. They were both tipped westerly. We replaced the corner with a Lincoln County Berntsen Monument, and set a "Survey Marker" sign.

Description of monument and accessories I established to perpetuate the original location of this corner.

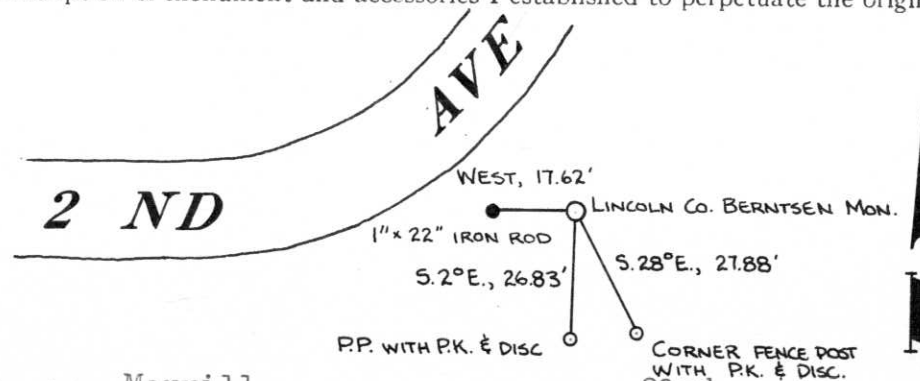

Dated at Merrill, Wis., this 23rd day of October, 19 80

Signature Sheridan D. Schwark Title Registered Land Surveyor Registration No. S-1205  
(County Surveyor, Registered Land Surveyor, or other duly authorized official)

Office of Register of Deeds, County of \_\_\_\_\_, I hereby certify that the within instrument was filed in this office for record on the \_\_\_\_\_ day of \_\_\_\_\_, 19 \_\_\_\_\_ at \_\_\_\_\_ o'clock \_\_\_\_\_ M.

.....  
(Register of Deeds)

By \_\_\_\_\_ Deputy